Appendix X.

Landowner Responses for *Private Water Well Survey Questionnaire* for the Towns of Greenwood and West Union, Steuben County, NY

215 Greenfield Parkway
Suite 102
Liverpool, NY 13088

315.671.1600 PHONE
315.451.7903 FAX

www.trcsolutions.com

April 6, 2017

[PrimCont_First] [PrimCont_Last]
[MailStreet]
[MailCitySt] [MailZip]

RE: NextEra Eight Point Wind Energy Project
Town of Greenwood and West Union
Private Well Survey

Dear [PrimCont_First] [PrimCont_Last]:

NextEra Energy Resources, LLC (NextEra) is proposing the development of a wind energy project (Eight Point Wind Energy Project) in the Towns of Greenwood and West Union in Steuben County, New York. TRC, on behalf of NextEra, is gathering information regarding private wells as part of the environmental review process under Article 10 of the Public Service Law (§164 (1)). A Preliminary Scoping Statement (PSS) was released in October 2016 and can be found on the Project website at www.eightpointwind.com.

TRC is sending out this survey to multiple landowners in order to gain additional information regarding private wells such as, location, depth, well construction, approximate yield, etc. Steuben County public records has identified you as the primary contact for the parcel(s) identified on the attached survey questionnaire(s).

Please fill out the survey(s) included within this package to help accurately identify water wells on your property. A postage paid return envelope is included for your convenience. Please fill out and mail no later than April 20, 2017. If you have any questions regarding the Project or the request herein, please contact me at TRC by calling (315)-671-9774 or via email at TOrr@trcsolutions.com. Thank you for your time and attention to this request.

Sincerely,

Terry Orr
Senior Project Manager, TRC

Private Water Well Survey Questionnaire

Towns of Greenwood and West Union, Steuben County, NY

Note: If you are unsure of an answer to a question please write "unknown". After you are done filling out the survey please send back in the enclosed stamped envelope. Thank you in advance for your responses.

Parcel #: _____[PRINT KEY]_____

Parcel Location:_____[Parcel St #] [Parcel St Name]_____

How many well(s) are on your property?

_____

How close is your house/property building to the well(s)? _____

When was the well(s) installed? _____

Who installed the well(s)? _____

How were the well(s) constructed (drilled, dug, open hole, bedrock well, etc.)?

_____

What is the depth & diameter of your well(s)? _____

Well(s) yield in gallons per minute (gpm)? _____

What do you do with the water from the well(s)? _____

How often do you use your well(s)? _____

How is the water quality of your well(s) (odor, taste, color)?

_____

Have you ever installed any treatment systems (water softener, chlorinator, UV, carbon filter, etc.)?

_____

Has your well(s) ever been tested? If yes, what for and when?

_____

Has there been any issues with the well(s) on your property (low yield, pump replacement, dried up, seasonal fluctuations, etc.)?

_____

Is there any other information you would like to share in regards to your private well(s)?

_____

Again, thank you for your time. If you have any questions or concerns about this survey questionnaire please feel free to contact Terry Orr at TRC (315)671-9774 or email TOrr@trcsolutions.com.

PRINTKEY	ParcelID	PrimCont_First	PrimCont_Last	MailStreet	MailCitySt	MailZip	Parcel St #	Parcel St Name
320.00-01-001.000	559	Brian	Edwards	2326 Williamson Rd	Greenwood NY	14839	91	Flynn Rd
320.00-01-010.000	570	Brian	Edwards	2326 Williamson Rd	Greenwood NY	14839		Flynn Rd
320.00-01-002.100	560	Brian	Edwards	2326 Williamson Rd	Greenwood NY	14839		Flynn Rd
320.00-01-006.000	564	Brian	Edwards	2326 Williamson Rd	Greenwood NY	14839	376	Flynn Rd
357.00-01-032.000	221	Adalbert	Auinger	6266 W Lake Rd	Conesus NY	14435	1561	Osmin Rd
303.00-01-009.200	294	Alison E.	Branigan	603 Fairview Rd	Narberth PA	19072	1034	Dryden Hill Rd
357.00-01-011.200	6217	Allen J.	Alan	1478 County Route 98	Rexville NY	14877		County Route 98
357.00-01-016.200	196	Amy	Whitsell	1030 County Route 98	Rexville NY	14877	1218	County Route 98
411.00-01-008.200	464	Anthony	Arcaro	16 Gallison St	Franklin MA	2038		Lewis Rd
411.00-01-011.000	466	Anthony	Arcaro	16 Gallison St	Franklin MA	02038-2426		Smith Rd
375.00-01-016.111	307	Anthony	Randall	328 Dean Rd	Spencerport NY	14559		Frost Rd
375.00-01-016.300	312	Anthony	Randall	328 Dean Rd	Spencerport NY	14559		Frost Rd
375.00-01-003.000	289	Anthony J.	Randall	1459 Manitou Rd	Hilton NY	14468	816	Shamrock Rd
375.00-01-001.000	287	Anthony L.	Meunier	1151 Birmingham Rd	Rexville NY	14877	1151	Birmingham Rd
375.00-01-018.000	314	Anthony L.	Meunier	1151 Birmingham Rd	Rexville NY	14877	710	Shamrock Rd
376.00-01-017.000	340	Antonio C.	Robles	910 McDonald Rd	Rexville NY	14877-9780	910	McDonald Rd
321.00-01-007.200	584	Arnold D.	Huth	5808 Grove Rd	Lockport NY	14094		County Route 60
321.00-01-014.000	592	Benjamin	Smith	PO Box 44	Rexville NY	14877-0044		County Route 60
377.00-01-023.000	287	Bill Ashton,	Rexville Hunting Club Inc	332 County Road 8	Farmington NY	14425		Mcallister Rd
302.00-01-006.000	259	Bradley W.	Perry	2776 County Route 18	Wellsville NY	14895-9529	199	Lane School Rd
375.00-01-005.311	582	Brandon P.	Saunders	955 County Route 98	Rexville NY	14877	963	County Route 98

320.00-01-002.200	561	Brian	Edwards	2326 Williamson Rd	Greenwood NY	14839	2326	Flynn Rd
320.00-01-009.000	568	Brian	Edwards	2326 Williamson Rd	Greenwood NY	14839		Flynn Rd
320.00-01-012.000	573	Brian	Edwards	2326 Williamson Rd	Greenwood NY	14839		Tn Line Rd
375.00-01-019.200	601	Brian J.	Lorentz	651 Aurora St	Lancaster NY	14086		Coleman Rd
413.00-01-010.000	670	Bruce B.	Bess	19 Schall Rd	Troupsburg NY	14885		Schall Rd
357.00-01-014.100	188	Burton	Menniger	PO Box 44	Rexville NY	14877		County Route 98
357.00-01-014.200	189	Burton C.	Menninger	906 Oneida Lake Ave	Canastota NY	13032	1444	County Route 98
320.00-01-007.100	565	Byron A.	Collins	6497 Cunningham Creek Rd	Canisteo NY	14823	6497	Flynn Rd
320.00-01-008.000	567	Byron A.	Collins	6497 Cunningham Creek Rd	Canisteo NY	14823-9661		King Hill Rd
321.00-01-013.100	766	Byron A.	Collins	6497 Cunningham Creek Rd	Canisteo NY	14823-9661		County Route 60
321.00-01-016.000	594	Byron A.	Collins	6497 Cunningham Creek Rd	Canisteo NY	14823-9661		County Route 60
321.00-01-018.110	596	Byron A.	Collins	6497 Cunningham Creek Rd	Canisteo NY	14823-9661		County Route 61
321.00-01-018.120	597	Byron A.	Collins	6497 Cunningham Creek Rd	Canisteo NY	14823	675	County Route 61
356.00-01-004.200	159	Carmen V.	Fontana	37037 Teal Ct	Selbyville DE	19975	317	Mahoney Rd
356.00-01-004.410	550	Carmer	Fontana	37037 Teal Ct	Selbyville DE	19975		Mahoney Rd
394.00-01-006.000	425	Cemetery	Kelley		Rexville NY	14877		County Route 84
339.00-01-015.100	37	Chondo	Bulkey	6132 Hubbard Rd	Addison NY	14801	1827	Cemetery Hill Rd
338.00-01-015.000	10	Cindy Bowley	Seneca Resources Corp	PO Box 125	Kane PA	16735		County Route 60
321.00-01-007.300	585	Conrad H.	Hink	1115 Co Rt 60	Rexville NY	14877	3219	County Route 60
338.00-01-019.000	15	Corlin R.	Bauhofer	1096 Sacandaga Rd	Scotia NY	12302		State Route 248
356.00-01-002.000	156	Corlin R.	Bauhofer	1096 Sacandaga Rd	Scotia NY	12302	1715	County Route 60
340.00-01-027.000	102	Cornelius C.	Johnson	77 West St	Johnson City NY	13790		State Route 248
375.00-01-005.212	293	Curtis E.	Potter	1281 Saunders Rd	Rexville NY	14877	1281	Saunders Rd
321.00-01-015.000	593	Daniel F 111	Harigan	242 Monks Rd	Saxonburg PA	16056		County Route 60

393.00-01-013.120	402	Daniel H.	Miller	3020 County Route 84	Troupsburg NY	14885		Downey Rd
358.00-01-020.000	248	Daniel P.	Omealia	51 Quail Ln	Rochester NY	14624		Osmin Rd
357.00-01-019.000	202	Daniel S.	Paterson	4847 Upper Mountain Rd	Lockport NY	14094	921	Shamrock Rd
392.00-01-008.000	360	Daniel Scott	Lengen	8451 Donna Dr	Niagara Falls NY	14301	690	Mcallister Rd
339.00-01-023.700	66	Darry L	Christian	2744 Monro Ave	Niagara Falls NY	14303		State Route 248
339.00-01-023.500	64	Darryl	Christian	2744 Monro Ave	Niagara Falls NY	14303	1775	Keenan Rd
375.00-01-025.000	321	Daryl	Heisey	719 McAllister Rd	Rexville NY	14877		County Route 98
392.00-01-007.110	353	Daryl E.	Heisey	719 McAllister Rd	Rexville NY	14877	711	Mcallister Rd
411.00-01-014.200	471	Daryl E.	Heisey	719 McAllister Rd	Rexville NY	14877		County Route 124
338.00-01-009.000	7	David	Gray	493 Crandall Rd	Andover NY	14806		County Route 60
357.00-01-011.100	6216	David	Tracy	1478 County Route 98	Rexville NY	14877	1478	County Route 98
321.00-01-009.000	587	David D.	Heckman	1091 King Hill Rd	Rexville NY	14877	1091	King Hill Rd
322.00-01-032.000	645	David D.	Heckman	1091 King Hill Rd	Rexville NY	14877		King Hill Rd
376.00-01-005.000	328	David E.	Gebhart	251 Midland Cir	Mount Joy PA	17552		Brown Rd
394.00-01-009.200	428	David E.	Hoover	PO Box 461	Pillow PA	17080	194	Kelly Rd
395.00-01-016.000	522	David J.	Stiff	1149 Severnview Dr	Crownsville MD	21032		County Route 84
302.00-01-002.300	249	David L.	Mann	PO Box 721	Greenwood NY	14839		Williamson Rd
392.00-01-010.000	363	David M.	Hallett	463 County Route 84	Rexville NY	14877		County Route 84
392.00-01-011.000	364	David M.	Hallett	463 County Route 84	Rexville NY	14877		County Route 84
393.00-01-001.000	385	David M.	Hallett	463 County Route 84	Rexville NY	14877		County Route 84
393.00-01-002.000	386	David M.	Hallett	463 County Route 84	Rexville NY	14877	589	County Route 84
393.00-01-003.111	387	David M.	Hallett	463 County Route 84	Rexville NY	14877	605	County Route 98

393.00-01-019.000	412	David M.	Hallett	463 County Route 84	Rexville NY	14877	463	County Route 84
357.00-01-014.300	190	David M.	Wallace	1 Pine St	Canisteo NY	14823	1316	Hamilton Rd
413.00-01-012.113	672	David R.	House	1828 Miller Rd	Troupsburg NY	14885		Miller Rd
322.00-01-028.112	638	David S.	Heckman	1091 King Hill Rd	Rexville NY	14877		German Hill Rd
340.00-01-023.000	99	David W.	Walters	5024 Mason Rd	Walworth NY	14568	1779	Cemetery Hill Rd
320.00-01-007.200	566	Dean	Beh	PO Box 142	Union Hill NY	14563		Cemetery Rd
395.00-01-014.100	872	Dean A.	Hershey	105 N Hazel St	Manheim PA	17454		Hillard Rd
376.00-01-002.000	325	Dean L.	Groff	250 Hurler Rd	Westfield PA	16950	1050	McDonald Rd
321.00-01-011.200	776	Denise S.	Polydor	114 Hancock Mtn Trail	Waleska GA	30183		King Hill Rd
339.00-01-007.200	585	Denise S.	Polydor	114 Hancock Mtn Trail	Waleska GA	30183	2247	Cemetery Hill Rd
413.00-01-003.110	659	Dennis	Snyder	278 Stone Rd	Westfield PA	16950		Schall Rd
375.00-01-013.200	305	Dennis P. Sr.	Pollow	PO Box 329	Ransomville NY	14131		Downey Rd
393.00-01-005.200	392	Dennis P. Sr.	Pollow	PO Box 329	Ransomville NY	14131		Downey Rd
320.00-01-011.000	572	Donald	Edwards	2326 Williamson Rd	Greenwood NY	14839		Flynn Rd
376.00-01-011.120	630	Donald	Lewis	1268 County Route 84	Rexville NY	14877	761	Saunders Rd
394.00-01-016.000	435	Donald	Lewis	1268 County Route 84	Rexville NY	14877	1268	County Route 84
357.00-01-014.500	192	Donald	Meehan	1438 County Route 98	Rexville NY	14877	1438	County Route 98
339.00-01-026.200	70	Donald	Meyer	1112 Rush Henrietta TL Rd	Rush NY	14543		State Route 248
302.00-01-002.100	247	Donald J.	Contrera	365 Olde Harbour Trl	Rochester NY	14612		State Route 417
375.00-01-020.110	539	Donald L.	Allen	11131 NW 114th St	Chiefland FL	32626-8078		County Route 98
374.00-01-011.200	270	Donald M.	Walters	6575 Block Church Rd	Lockport NY	14094	503	Frost Rd
393.00-01-022.200	416	Doug	Ubbink	7259 Rawson Rd	Victor NY	14564	500	Day Rd
357.00-01-009.200	184	Douglas	Tracy	1077 Irish Hill Rd	Rexville NY	14877		Irish Hill Rd
357.00-01-012.200	541	Douglas	VanHoven	1575 Osmin Rd	Rexville NY	14877	1575	County Route 98

357.00-01-009.100	183	Douglas C.	Tracy	1027 Irish Hill Rd	Rexville NY	14877	1027	Irish Hill Rd
393.00-01-006.100	561	Douglas D.	Holland	848 80th St Apt 2	Niagara Falls NY	14304	1230	County Route 84
393.00-01-005.120	617	Douglas E.	Pickering	1097 County Route 84	Rexville NY	14877	1097	County Route 84
374.00-01-009.500	266	Douglas H.	Lockwood	347 S Clinton St	Albion NY	14411		Shamrock Rd
358.00-01-003.200	226	Dudley	Neace	1354 McDonald Rd	Rexville NY	14877	1354	McDonald Rd
339.00-01-023.130	58	Dwight A.	Belleman	107 Poplar St	Richland PA	17087	849	Aspen Rd
339.00-01-023.140	59	Dwight A.	Belleman	PO Box 395	Richland PA	17087		Keenan Rd
358.00-01-012.200	241	Earl	Parker	1302 Drum Hill Rd	Rexville NY	14877	1302	Drum Hill Rd
339.00-01-020.130	43	Earl P.	Clark	5395 Murphy Rd	Lockport NY	14094	1160	Sand Rd
393.00-01-015.000	405	Earl Patrick	Ainsworth	39 Moore St	Princeton NJ	08542-6909	385	Slocum Rd
302.00-01-002.600	252	Edward	Allen	172 State Route 417	Andover NY	14806	2959	Williamson Rd
302.00-01-003.000	255	Edward	Allen	170 State Route 417	Andover NY	14806	172	State Route 417
394.00-01-011.100	432	Edward D.	Lewis	1004 County Route 124	Rexville NY	14877		Boucher Rd
394.00-01-022.000	445	Edward D.	Lewis	1004 County Route 124	Rexville NY	14877	1	Saunders Rd
394.00-01-023.100	578	Edward D.	Lewis	1004 County Route 124	Rexville NY	14877	325	Saunders Rd
375.00-01-016.120	310	Edward F.	Haniszewski	57 Wyandotte St	Depew NY	14043	721	Frost Rd
413.00-01-001.000	655	Eli S.	King	8 Evergreen St	Gordonville PA	17529		Kelly Road, Miller Rd
358.00-01-003.120	225	Elmer L.	Hovey	1337 MCDonald Rd	Rexville NY	14877	1337	McDonald Rd
358.00-01-014.100	242	Elmer L.	Hovey	1337 MCDonald Rd	Rexville NY	14877		McDonald Rd
321.00-01-003.000	577	Elton and Luke	Sage	316 Victoria Hills Dr	Fuquay Varina NC	27526		Frier Rd
321.00-01-004.000	578	Elton and Luke	Sage	316 Victoria hills Dr	Fuquay Varina NC	27526		Frier Rd
338.00-01-012.000	9	Eric	Edwards	1582 County Route 60	Rexville NY	14877	1851	County Route 60
375.00-01-005.312	583	Eric E.	Reisman	963 County Route 98	Rexville NY	14877	963	County Route 98

395.00-01-018.000	524	Eric R.	Mansfield	2870 Old Bethlehem Pike	Quackerstown PA	18951		County Route 84
302.00-01-005.000	258	Evelyn L.	Cornell	231 Lane School Rd	Andover NY	14806	231	Lane School Rd
322.00-01-024.210	630	Fay & Arlene Hovey and	James Krisher	2285 Rough & Ready Rd	Rexville NY	14877	2285	Rough & Ready Rd
339.00-01-001.111	19	Felix Sr. and Lawrence	De Noto	1970 Lakeville Rd	Avon NY	14414		County Route 60
375.00-01-008.111	296	Frances	Whitesell	884 County Route 98	Rexville NY	14877	884	County Route 98
339.00-01-001.112	20	Francis	Pasquale	7224 Lincoln Ave	Lockport NY	14094		County Route 60
357.00-01-023.110	213	Francis J.	Meehan	1075 Shamrock Rd	Rexville NY	14877	1075	Shamrock Rd
375.00-01-010.100	301	Francis M.	Whitesell	884 County Route 98	Rexville NY	14877		County Route 98
375.00-01-023.000	320	Francis M.	Whitesell	884 County Route 98	Rexville NY	14877	885	County Route 98
393.00-01-013.200	403	Frank	Cooper	1213 Lewis Rd	Rexville NY	14877	1213	Lewis Rd
394.00-01-009.100	427	Frank	Cooper	1213 Lewis Rd	Rexville NY	14877	190	Kelly Rd
393.00-01-013.110	401	Frank	Cooper	1213 Lewis Rd	Rexville NY	14877		Downey Rd
412.00-01-006.000	480	Frank	Cooper	1213 Lewis Rd	Rexville NY	14877	91	Miller Rd
413.00-01-016.000	677	Frank	Cooper	1213 Lewis Rd	Rexville NY	14877		Miller Rd
393.00-01-016.000	406	Frank	Marciniak	3727 White Ave	Blasdell NY	14219-2560	345	Slocum Rd
322.00-01-027.000	636	Frank	Pittman	197 Clearfield Dr	Buffalo NY	14221		State Route 248
374.00-01-010.120	6573	Frank A.	DeFelippo	129 McIntosh Dr	Lockport NY	14094	599	Shamrock Rd
356.00-01-007.000	165	Fred	Beckhorn	195 Irish Hill Rd	Rexville NY	14877		Irish Hill Rd
394.00-01-021.000	444	Fred	Lewis	4270 Lake Rd	Avoca NY	14809	1550	County Route 84
374.00-01-005.120	257	Frederick	Beckhorn	195 Irish Hill Rd	Rexville NY	14877	195	Irish Hill Rd
357.00-01-021.000	204	Frederick	Studer	1115 Shamrock Rd	Rexville NY	14877	1115	Shamrock Rd
356.00-01-004.100	158	Frederick C.	Beckhorn	195 Irish Hill Rd	Rexville NY	14877		Mahoney Rd
303.00-01-003.000	281	Freeman	Dennison	789 Dennison Rd	Greenwood NY	14839		Dennison Rd
303.00-01-017.000	302	Freeman	Dennison	789 Dennison Rd	Greenwood NY	14839	789	Dennison Rd
303.00-01-012.000	297	Freeman S.	Dennison	789 Dennison Rd	Greenwood NY	14839		Dryden Hill Rd
375.00-01-009.000	300	Gary F.	Defazio	780 County Route 98	Rexville NY	14877	884	County Route 98

393.00-01-017.100	407	George	Park	117 Indian Ln	Boyertown PA	19512		Slocum Rd
357.00-01-017.000	197	George	Whitsell	1017 County Route 98	Rexville NY	14877	1017	County Route 98
375.00-01-005.100	291	George	Whitesell	1017 County Route 98	Rexville NY	14877	1089	County Route 98
395.00-01-019.000	525	George D. Jr.	Retherford	107 Black Swamp Rd	Bainbridge PA	17502		County Route 84
285.00-01-015.200	174	George P.	Gross	29 Hackett Dr	Tonawanda NY	14150	3050	Simons Rd
358.00-01-002.000	223	Gerald	Gerstner	2456 Steele Rd	Bloomfield NY	14469	1409	McDonald Rd
358.00-01-021.000	249	Gerald	Gerstner	2456 Steele Rd	Bloomfield NY	14469		Osmin Rd
358.00-01-018.000	246	Giorgio	Vestri	Lot 2 Yvonne Dr	Pepperell MA	1463	1547	Osmin Rd
322.00-01-007.210	605	Glenn	Campbell	2519 State Route 248	Rexville NY	14877	2519	State Route 248
357.00-01-022.120	209	Glenna	Tuttle	6830 Coy Rd	Livonia NY	14487		Shamrock Rd
357.00-01-022.310	211	Glenna	Tuttle	6830 Coy Rd	Livonia NY	14487		Shamrock Rd
357.00-01-022.111	205	Glenna M.	Tuttle	6830 Coy Rd	Livonia NY	14487	1059	Shamrock Rd
413.00-01-003.120	660	Gordon J.	Ross	2105 Squab Hollow Rd	Troupsburg NY	14885		Schall Rd
339.00-01-016.200	40	Gordon L.	Barron	657 Brookeville Dr	Webster NY	14580		State Route 248
339.00-01-020.320	51	Gordon L.	Barron	657 Brookeville Dr	Webster NY	14580		State Route 248
357.00-01-001.200	176	Gregory J.	Schall	6949 Ward Rd	Orchard Park NY	14127	518	Mahoney Rd
339.00-01-001.300	23	Guy	Beaton	5535 Mapleton Rd	Lockport NY	14094	2265	County Route 60
358.00-01-012.110	239	Harry G. Jr.	Freeborn	1271 Drum Hill Rd	Rexville NY	14877		Drum Hill Rd
358.00-01-012.120	240	Harry G. Jr.	Freeborn	1271 Drum Hill Rd	Rexville NY	14877	1271	Drum Hill Rd
376.00-01-010.200	334	Harry H.	Good	463 Heselton Rd	Whitesville NY	14897-9734	898	Kelly Rd
358.00-01-003.300	602	Hayward D.	Neace	1384 McDonald Rd	Rexville NY	14877	1384	McDonald Rd
321.00-01-020.000	601	Heath	Studer	1131 King Hill Rd	Rexville NY	14877	1131	King Hill Rd
392.00-01-009.200	362	Heather L	Burrell	720 McAllister Rd	Rexville NY	14877	720	Mcallister Rd
375.00-01-027.000	322	Henry J.	Kellogg	516 Main St	Whitesville NY	14897	704	County Route 98
339.00-01-023.400	63	Henry W.	Haas	2583 Route 20A	Varysburg NY	14167		Keenan Rd
393.00-01-021.000	414	Howard	Ubbink	7259 Rawson Rd	Victor NY	14564		Day Rd

411.00-01-013.000	469	J. Joseph	McNeill	132 Colonial Cir	Tonawanda NY	14150-5207	68	County Route 124
339.00-01-024.000	68	Jack & Florence	Hetrick	211 Telephone Rd	W Henrietta NY	14586	1661	Keenan Rd
338.00-01-010.000	8	Jack A., Janice & John A.	Losey	1780 Wallace Rd	Andover NY	14806-9504	1780	Wallace Rd
374.00-01-009.400	265	James	Emmert	7000 Pepper Tree Ct	Lockport NY	14094		Shamrock Rd
374.00-01-009.600	267	James	Emmert	7000 Pepper Tree Ct	Lockport NY	14094		Shamrock Rd
374.00-01-010.110	6572	James	Emmert	7000 Pepper Tree Ct	Lockport NY	14094		Shamrock Rd
374.00-01-010.200	6574	James	Emmert	7000 Pepper Tree Ct	Lockport NY	14094	571	Shamrock Rd
375.00-01-005.211	292	James	Koch	1596 Mountain Rd	Shickshinny PA	18655		County Route 98
302.00-01-008.200	262	James	Mccormick	433 Lane School Rd	Andover NY	14806	433	Lane School Rd
340.00-01-029.200	621	James	Mueller	PO Box 761	Greenwood NY	14839	1436	Sand Hill Rd
374.00-01-009.300	264	James (Etal)	Emmert	7000 Pepper Tree Ct	Lockport NY	14094	565	Shamrock Rd
302.00-01-002.500	251	James A.	Schneider	2815 Latta Rd	Rochester NY	14612	2980	Williamson Rd
322.00-01-024.220	631	James D.	Krisher	2237 Rough & Ready Rd	Rexville NY	14877		Rough & Ready Rd
375.00-01-010.200	302	James D.	Krisher	2237 Rough & Ready Rd	Rexville NY	14877		County Route 98
375.00-01-012.000	303	James D.	Krisher	2237 Rough & Ready Rd	Rexville NY	14877	770	Downey Rd
339.00-01-026.100	69	James R Lee,	Lee Oil Co Inc	PO Box 536	Celoron NY	14720-0536		State Route 248
339.00-01-033.000	75	James R Lee,	Lee Oil Co Inc	110 Dunham Ave	Celoron NY	14720-0536		State Route 248
302.00-01-022.000	278	James R.	Mccormick	433 Lane School Rd	Andover NY	14806		State Route 417
302.00-01-008.100	261	James R. and Robert	Mccormick	491 Lane School Rd	Andover NY	14806	491	Lane School Rd

339.00-01-005.000	31	James R. Lee,	Lee Oil Co Inc	110 Dunham Ave	Celoron NY	14720-0536		Town Line Rd
358.00-01-015.000	244	James S.	Pflumm	37 Michelle Dr	Shoreham NY	11786		McDonald Rd
375.00-01-020.200	317	Jason	Allen	130 Highland Ter	League City TX	77573	1015	County Route 98
375.00-01-006.000	295	Jason G.	Neace	3935 New Rd	Ransomville NY	14131		County Route 98
375.00-01-019.120	623	Jason P.	Macken	6351 Broadway	Lancaster NY	14086	991	Coleman Rd
339.00-01-032.000	74	Jason R.	Smeenk	715 State Route 248	Rexville NY	14877	715	State Route 248
284.00-01-013.000	141	Jeffrey S.	Moore	230 Slaght Rd	Andover NY	14806	230	Slaght Rd
304.00-01-023.111	2280	Jennifer	Morales	44 Chapel Hill Dr	Rochester NY	14617		County Route 60
339.00-01-016.100	39	Jerome L.	Steffenhagen	13404 Genesee St	Akron NY	14001-9573		State Route 248
339.00-01-020.120	42	Jerome L.	Steffenhagen	13404 Genesee St	Akron NY	14001-9573	1221	State Route 248
357.00-01-005.100	179	Jillian	Foreman	PO Box 731	Hornell NY	14843	1611	Keenan Rd
358.00-01-019.000	247	John	Barcer	PO Box 548	Sanborn NY	14132	1496	Osmin Rd
285.00-01-016.000	175	John	Hill	128 Lighthouse Rd	Hilton NY	14468	3058	County Route 61
321.00-01-007.112	582	John A. Jenkins,	Three J's Hunt Club	1472 Willowdale Dr	Macedon NY	14502		County Route 61
321.00-01-007.120	583	John A. Jenkins,	Three J's Hunt Club	1472 Willowdale Dr	Macedon NY	14502		County Route 60
412.00-01-004.000	479	John and Jonas	Stoltzfus	3745 Old Philadelphia Pike	Gordonville PA	17529		Saunders Rd
321.00-01-017.000	595	John C.	Cady	PO Box 794	Greenwood NY	14839	2300	County Route 61
339.00-01-020.140	44	John F.	Wallace	1309 State Route 248	Rexville NY	14877		State Route 248
339.00-01-020.200	49	John F.	Wallace	1309 State Route 248	Rexville NY	14877	1309	State Route 248
339.00-01-020.420	628	John F.	Wallace	1309 State Route 248	Rexville NY	14877	1595	County Route 98
376.00-01-019.000	342	John F.	Wallace	2817 State Route 248	Greenwood NY	14839	781	Saunders Rd
395.00-01-001.000	502	John P.	Cornell	23088 Oglethorpe Ct	Brambleton VA	20148-7002		Mccallister Rd

395.00-01-015.000	521	John P.	Cornell	23088 Oglethorpe Ct	Brambleton VA	20148-7002		County Route 84
320.00-01-005.000	563	John R.	Mills	3098 County Route 61	Andover NY	14806	2405	County Route 61
357.00-01-008.000	182	John, Sally & Joseph A.	Lipari	14 Sequoia Dr	Rochester NY	14624	961	Irish Hill Rd
412.00-01-007.111	481	Jonas	Stoltzfus	3745 Old Philadelphia Pike	Gordonville PA	17529		Miller Rd
413.00-01-012.111	671	Jonas	Stoltzfus	3745 Old Philadelphia Pike	Gordonville PA	17529		Paddock Rd
375.00-01-017.000	313	Joseph and Donald	Murphy	64 Butcher Rd	Hilton NY	14468		Shamrock Rd
374.00-01-012.113	6669	Joseph J.	Halleck	300 Knapp Rd	Akron NY	14001		Mcallister Rd
357.00-01-020.000	203	Joseph J.	Trieste	116 Horizon Dr	Rochester NY	14625	910	Shamrock Rd
321.00-01-019.200	600	Josephine	Dunn	2189 Transit Rd	Burt NY	14028	3105	County Route 60
357.00-01-012.100	542	Joshua L.	Mullen	8233 Glass Rd	Hayes VA	23072-4549		County Route 98
375.00-01-004.000	290	Jospeh and Donald	Murphy	64 Butcher St	Hilton NY	14468	770	Shamrock Rd
394.00-01-017.111	436	Joyce E. and Stephen	Carpenter	69 Dewberry Dr	Irondequoit NY	14622		County Route 84
338.00-01-003.000	3	Justin	Edlind	3686 Walworth Marion Rd	Marion NY	14505	2083	County Route 60
338.00-01-020.000	16	Justin	Edlind	3686 Walworth Marion Rd	Marion NY	14505	1957	County Route 60
338.00-01-021.000	17	Justin	Edlind	3686 Walworth Marion Rd	Marion NY	14505		Wallace Rd
413.00-01-002.120	657	Keith	Kraus	64 Paddock Rd	Troupsburg NY	14885		Paddock
413.00-01-002.200	658	Keith	Kraus	64 Paddock Rd	Troupsburg NY	14885		Paddock Rd
413.00-01-012.200	673	Keith	Kraus	64 Paddock Rd	Troupsburg NY	14885		Miller Rd
376.00-01-016.000	339	Keith	Lewis	1373 State Route 248	Rexville NY	14877	950	McDonald Rd
413.00-01-002.110	656	Keith A.	Kraus	64 Paddock Rd	Troupsburg NY	14885		Miller Rd

322.00-01-028.300	6276	Kevin	Mullen	1996 German Hill Rd	Rexville NY	14877		German Hill Rd
374.00-01-012.120	273	Kevin C.	Haniszewski	911 Ransom Rd	Lancaster NY	14086		Frost Rd
339.00-01-020.160	46	Kristopher	Heckman	1953 Cemetery Hill Rd	Rexville NY	14877	1879	Cemetery Hill Rd
339.00-01-003.112	27	Kristopher S.	Heckman	1091 King Hill Rd	Rexville NY	14877	2247	County Route 60
393.00-01-012.000	400	Larry	Lewis	114 Saunders Rd	Rexville NY	14877	1180	Lewis Rd
357.00-01-022.114	207	Larry E.	Tuttle	6830 Coy Rd	Livonia NY	14487		Shamrock Rd
357.00-01-022.112	206	Larry J.	Mccaffrey	1127 Shamrock Rd	Rexville NY	14877-9715	1127	Shamrock Rd
376.00-01-018.000	341	Larry, Lyle	Lewis	114 Saunders Rd	Rexville NY	14877	784	Saunders Rd
393.00-01-010.000	398	Larry, Lyle	Lewis	114 Saunders Rd	Rexville NY	14877	1111	Lewis Rd
393.00-01-011.000	399	Larry, Lyle	Lewis	114 Saunders Rd	Rexville NY	14877	1112	Lewis Rd
394.00-01-008.000	426	Larry, Lyle	Lewis	114 Saunders Rd	Rexville NY	14877		Kelly Rd
394.00-01-015.000	434	Larry, Lyle	Lewis	114 Saunders Rd	Rexville NY	14877	1269	Lewis Rd
412.00-01-002.100	476	Larry, Lyle	Lewis	114 Saunders Rd	Rexville NY	14877		Lewis Rd
302.00-01-014.200	270	Laurie	McFadden	1120 Lusk Rd	Alfred Station NY	14803		Lounsberry Rd
302.00-01-011.111	821	Lawrence T.	Oreilly	6022 North Rd	Friendsville PA	18818	2671	Rogers Rd
302.00-01-011.112	822	Lawrence T.	Oreilly	6022 North Rd	Friendsville PA	18818	2671	Rogers Rd
302.00-01-020.110	839	Lawrence T.	Oreilly	6022 North Rd	Friendsville PA	18818		Pease Rd
302.00-01-020.120	840	Lawrence T.	OReilly	6022 North Rd	Friendsville PA	18818		Pease Rd
321.00-01-011.110	798	Lawrence T.	OReilly	6022 North Rd	Friendsville PA	18818		King Hill Rd
339.00-01-006.100	604	Lawrence T.	Oreilly	6022 North Rd	Friendsville PA	18818		Cemetery Hill Rd
339.00-01-007.110	607	Lawrence T.	Oreilly	6022 North Rd	Friendsville PA	18818		Cemetery Hill Rd
339.00-01-008.000	34	Lawrence T.	Oreilly	6022 North Rd	Friendsville PA	18818		Cemetery Hill Rd
358.00-01-003.111	224	Lawrence T.	ORreilly	6022 North Rd	Friendsville PA	18818	1462	McDonald Rd
358.00-01-003.400	603	Lawrence T.	OReilly	6022 North Rd	Friendsville PA	18818		McDonald Rd
411.00-01-012.100	467	Lee	Wenger	1625 Thompson St	Annville PA	17003		County Route 124
411.00-01-014.100	470	Lee C.	Wenger	1625 Thompson Ave	Annville PA	17003	232	County Route 124
375.00-01-014.000	306	Leo E.	Coleman	483 County Route 98	Rexville NY	14877	483	County Route 98
358.00-01-014.200	243	Linda S.	Spear	1389 McDonald Rd	Rexville NY	14877	1389	McDonald Rd

303.00-01-011.000	296	Lois	Woodworth	2217 Colby Creek Rd	Canisteo NY	14823-9634		Dryden Hill Rd
320.00-01-004.000	562	Lori A.	Hollenbeck	2361 County Route 61	Greenwood NY	14839	2361	County Route 61
339.00-01-020.170	47	Louis R.	Steffenhagen	13404 Genesee St	Akron NY	14001-9573		State Route 248
394.00-01-011.200	433	Lyle	Lewis	114 Saunders Rd	Rexville NY	14877		Saunders Rd
412.00-01-003.000	478	Lyle	Lewis	114 Saunders Rd	Rexville NY	14877	109	Saunders Rd
393.00-01-027.000	421	Lynn E.	Coleman	721 Coleman Rd	Rexville NY	14877	721	Coleman Rd
357.00-01-027.000	217	Margaret	Randall	328 Dean Rd	Spencerport NY	14559		Irish Hill Rd
375.00-01-002.000	288	Margaret	Randall	328 Dean Rd	Spencerport NY	14559	823	Shamrock Rd
375.00-01-016.112	308	Margaret A.	Randall	328 Dean Rd	Spencerport NY	14559	674	Frost Rd
375.00-01-016.113	309	Margaret A.	Randall	328 Dean Rd	Spencerport NY	14559		Frost Rd
393.00-01-007.200	395	Margie	Bedelyon	463 Hesselton Rd	Whitesville NY	14897		County Route 84
394.00-01-004.000	424	Margie G.	Bedelyon	463 Hesselton Rd	Whitesville NY	14897		Kelly Rd
394.00-01-020.100	441	Margie G.	Bedelyon	463 Hesselton Rd	Whitesville NY	14897	605	Kelly Rd
394.00-01-017.112	437	Mark	Bauman	565 Saunders Rd	Rexville NY	14877	565	Saunders Rd
394.00-01-018.200	598	Mark	Bauman	565 Saunders Rd	Rexville NY	14877	1269	County Route 84
339.00-01-002.000	25	Mark	Stephens	4586 Upper Holley Rd	Holley NY	14470		State Route 248
339.00-01-003.400	567	Mark	Stephens	4586 Upper Holley Rd	Holley NY	14470		State Route 248
339.00-01-027.000	71	Mark	Stephens	4586 Upper Holley Rd	Holley NY	14470		State Route 248
339.00-01-030.000	73	Mark	Stephens	4586 Upper Holley Rd	Holley NY	14470	720	State Route 248
339.00-01-036.200	77	Mark A.	Stephens	4586 Upper Holley Rd	Holley NY	14470		State Route 248
338.00-01-004.000	4	Mark L.	Wallace	2121 County Route 60	Andover NY	14806	2121	County Route 60
338.00-01-008.000	6	Mark L.	Wallace	2121 County Route 60	Andover NY	14806	1970	Wallace Rd
392.00-01-007.200	359	Mark W.	Evans	38 Cedar Brook Dr	Lancaster NY	14086	689	Mcallister Rd
376.00-01-011.110	629	Mary D.	Lewis Ellison	761 Saunders Rd	Rexville NY	14877	761	Saunders Rd

321.00-01-007.111	581	Mary E.	Kinner	3199 County Route 60	Rexville NY	14877	3199	County Route 60
302.00-01-016.000	273	Mary Jo	Smith	311 Cardinal Ln	Leola PA	17540	2617	Williamson Rd
339.00-01-023.110	56	Mary P.	Spellicy	1758 Keenan Rd	Rexville NY	14877	1718	Keenan Rd
357.00-01-028.100	572	Michael	Coleman	1777 Nanticoke Dr	Endicott NY	13760	766	Irish Hill Rd
376.00-01-011.200	631	Michael	Lewis	605 County Route 67	Arkport NY	14807	761	Saunders Rd
302.00-01-015.000	272	Michael	Mccormick	2591 Williamson Rd	Andover NY	14806	2591	Williamson Rd
357.00-01-005.200	180	Michael	Walters	7298 Sweetland Rd	Derby NY	14047	1674	Keenan Rd
411.00-01-012.200	468	Michael A.	Gerz	40 Run Valley Rd	Conestoga PA	17516		County Route 124
321.00-01-018.200	598	Michael E. Jr.	Ahearn	2166 Friar Rd	Greenwood NY	14839		County Route 61
374.00-01-011.100	269	Michael G.	Kirsch	598 Frost Rd	Rexville NY	14877	598	Frost Rd
411.00-01-008.100	463	Michael J.	Watt	291 Canisteo St	Hornell NY	14843		Lewis Rd
394.00-01-023.200	579	Michael K.	Mcaig	120 Grace Blvd	Painted Post NY	14870	305	Saunders Rd
376.00-01-010.100	333	Michael Lewis	Lewis Family Properties Inc	605 Bishopville Rd	Arkport NY	14877	726	Saunders Rd
374.00-01-024.000	283	Michael S.	Allen	97 Bayton Dr	Rochester NY	14622	441	Shamrock Rd
411.00-01-006.000	461	Mildred	Vaccarelli	612 Chestnut Ridge Rd	Rochester NY	14624	148	County Route 124
393.00-01-014.000	404	Mildred Vaccarelli and	Carol Kinch	612 Chestnut Ridge Rd	Rochester NY	14624		Day Rd
356.00-01-003.000	157	Nancy Johnston,	Whitesville Rod & Gun	PO Box 295	Whitesville NY	14897-0295	410	State Route 248
339.00-01-028.000	72	Nancy Johnston,	Whitesville Rod	PO Box 295	Whitesville NY	14897-0295		State Route 248
411.00-01-009.000	465	Nicholas J.	Maidanos	136 Wren Way	Newark DE	19711	118	Smith Rd
303.00-01-002.200	6271	Nicolas A.	Mills	2954 Simons Rd	Greenwood NY	14839		Simons Rd
357.00-01-010.000	185	Osvaldo	Spinelli	231 Rayfield Cir	Webster NY	14580	1129	Irish Hill Rd
357.00-01-022.115	208	Osvaldo	Spinelli	312 Kidd Castle Way	Webster NY	14580		Shamrock Rd
338.00-01-022.000	18	Patsy F	Mccaffrey	2174 County Route 60	Andover NY	14806	2174	County Route 60
303.00-01-013.200	298	Paul	Barniak	755 Dryden Hill Rd	Greenwood NY	14839	755	Dryden Hill Rd

357.00-01-029.000	219	Paul	Barniak	755 Dryden Hill Rd	Greenwood NY	14839		Hamilton Rd
393.00-01-008.000	396	Paul	Lewis	114 Saunders Rd	Rexville NY	14877		Downey Rd
393.00-01-009.000	397	Paul	Lewis	114 Saunders Rd	Rexville NY	14877		Downey Rd
393.00-01-025.200	420	Paul	Lewis	114 Saunders Rd	Rexville NY	14877		Downey Rd
338.00-01-001.000	1	Paul & Charity McCormick,	McCormick Living Trust	2308 Nye Rd	Andover NY	14806		Town Line Rd
339.00-01-003.111	26	Paul E.	Wendt	5231 Townline Rd	Sanborn NY	14132	716	State Route 248
339.00-01-003.120	28	Paul E.	Wendt	5231 Townline Rd	Sanborn NY	14132	2226	County Route 60
339.00-01-003.300	30	Paul E.	Wendt	5231 Townline Rd	Sanborn NY	14132	2220	County Route 60
375.00-01-016.200	311	Paul J.	Haniszewski	946 Ransom Rd	Lancaster NY	14086	650	Frost Rd
374.00-01-012.112	272	Paul J.	Haniszewski	946 Ransom Rd	Lancaster NY	14086	745	Mcallister Rd
375.00-01-019.110	622	Paul J.	Haniszewski	946 Ransom Rd	Lancaster NY	14086	971	Coleman Rd
322.00-01-021.200	0	Peter	Suttmeier	1441 King Hill Rd	Rexville NY	14877		Rough & Ready Rd
322.00-01-036.200	648	Peter	Franklin	1289 York Rd	Rexville NY	14877	1289	York Rd
392.00-01-007.120	354	Peter	Guyette	213 Westport Village Rd	Swanzey NH	3446	680	Mcallister Rd
304.00-01-027.200	6275	Peter	Jenkins	209 Deerwood Ln	Grand Island NY	14072	3423	County Route 60
338.00-01-002.000	2	Peter and Ronald	Wilbert	1575 Ridge Rd	Webster NY	14580		Town Line Rd
338.00-01-016.210	12	Peter G.	Wilbert	1575 Ridge Road Rd	Webster NY	14580		County Route 59
322.00-01-028.120	639	Peter H.	Suttmeier	1441 King Hill Rd	Rexville NY	14877		King Hill Rd
322.00-01-028.200	640	Peter H.	Suttmeier	1441 King Hill Rd	Rexville NY	14877	1441	King Hill Rd
357.00-01-031.000	220	Peter I.	Duthcess	9186 Applewood St	Angola NY	14006	491	Mahoney Rd
374.00-01-025.000	284	Philip	Pomeroy	518 Shamrock Rd	Rexville NY	14877	518	Shamrock Rd
357.00-01-014.400	191	Phillip	Harris	119 Italian Valley Rd	Rexville NY	14877	1080	Shamrock Rd
357.00-01-001.120	175	Phillip A.	Dzielski	104 Chapel Hill Dr	Rochester NY	14617	593	Mahoney Rd
339.00-01-009.100	35	Randy	Heckman	1105 Sand Hill Rd	Rexville NY	14877	1105	Sand Rd
302.00-01-004.200	257	Randy	Crooks	2866 Williamson Rd	Greenwood NY	14839	2866	Williamson Rd
302.00-01-018.000	275	Randy C. and Evelyn	Cornell	231 Lane School Rd	Andover NY	14806	2792	Williamson Rd
339.00-01-010.000	36	Randy L.	Heckman	1105 Sand Hill Rd	Rexville NY	14877		Sand Rd
375.00-01-021.000	318	Randy S. Allen and	Sandra Allen & Larry Scoville	859 County Route 98	Rexville NY	14877	859	County Route 98

375.00-01-020.120	540	Rawlin A. Jr.	Sams	4197 Sweden Walker Rd	Brockport NY	14420		County Route 98
357.00-01-001.110	174	Raymond	Fulford	36 N Main St	Cohocton NY	14826		Mahoney Rd
340.00-01-002.000	80	Reed F.	Sampson	1329 Sand Rd	Rexville NY	14877	1329	Sand Rd
339.00-01-023.600	65	Richard	Burr	7365 Winbert Rd	N Tonawanda NY	14120-1492		State Route 248
358.00-01-004.100	227	Richard	Harkenrider	1540 County Route 117	Rexville NY	14877		McDonald Rd
339.00-01-020.110	41	Richard	Mullen	1595 County Route 98	Rexville NY	14877		State Route 248
340.00-01-020.000	98	Richard	Mullen	1595 County Route 248	Rexville NY	14877	1588	State Route 248
395.00-01-017.000	523	Richard E.	Mansfield	PO Box 57	Knoxville PA	16928-0057		County Route 84
393.00-01-003.112	388	Richard H.	Keener	812 County Route 84	Rexville NY	14877	812	County Route 84
339.00-01-020.410	627	Richard L.	Mullen	1595 County Route 98	Rexville NY	14877	1595	County Route 98
340.00-01-039.000	113	Richard L.	Mullen	1595 County Route 98	Rexville NY	14877		State Route 248
358.00-01-001.000	222	Richard L.	Mullen	1595 County Route 98	Rexville NY	14877		Osmin Rd
358.00-01-011.000	238	Richard L.	Mullen	1595 County Route 98	Rexville NY	14877		McDonald Rd
339.00-01-020.180	48	Richard L. Jr.	Mullen	1513 County Route 98	Rexville NY	14877	1513	County Route 98
302.00-01-014.112	268	Ricky A.	Nye	1581 Mill St	Woodhull NY	14898	2469	Lounsberry Rd
339.00-01-001.122	6219	Roberet	Nevol	2295 County Route 60	Andover NY	14806	2295	County Route 60
302.00-01-002.200	248	Robert	Connolly	1289 95th St	Niagara Falls NY	14304		Williamson Rd
375.00-01-005.320	581	Robert	Mooney	901 County Route 98	Rexville NY	14877		County Route 98
339.00-01-020.150	45	Robert	Reimherr	3210 Quaker Rd	Gasport NY	14067	1857	Keenan Rd

322.00-01-029.000	641	Robert	Wunder	2033 German Hill Rd	Rexville NY	14877		German Hill Rd
302.00-01-013.000	266	Robert & Mattie Lounsberry	and Amy L. Dibble	2463 Lounsberry Rd	Greenwood NY	14839	2463	Lounsberry Rd
322.00-01-028.111	637	Robert A.	Wunder	2033 German Hill Rd	Rexville NY	14877	2033	German Hill Rd
302.00-01-014.300	271	Robert A. and Michael	Lounsberry	2403 Lounsberry Rd	Greenwood NY	14839	2403	Lounsberry Rd
302.00-01-004.100	256	Robert C.	Roser	343 Lane School Rd	Andover NY	14806		Lane School Rd
302.00-01-007.000	260	Robert C.	Roser	343 Lane School Rd	Andover NY	14806	343	Lane School Rd
356.00-01-004.600	162	Robert J.	Slocum	3737 Coomer Rd	Newfane NY	14108		Mahoney Rd
339.00-01-036.100	76	Robert J. Schultz and	Steven P. Scrudato	1096 Sacandaga Rd	Scotia NY	12302-6058		State Route 248
339.00-01-023.120	57	Robert L.	Sprague	237 Robin Rd	Horseheads NY	14845	894	Aspen Rd
339.00-01-023.210	60	Robert L.	Sprague	237 Robin Rd	Horseheads NY	14845		Keenan Rd
357.00-01-024.000	216	Robert L.	Sprague	237 Robin Rd	Horseheads NY	14845	877	Irish Hill Rd
357.00-01-028.200	573	Robert L.	Sprague	237 Robin Rd	Horseheads NY	14845		Irish Hill Rd
357.00-01-016.100	195	Robert P.	Bingman	1596 Mountain Rd	Shickshinny PA	18655	1231	Drum Hill Rd
322.00-01-031.100	643	Robert S.	Stawicki	13514 Schang Rd	East Aurora NY	14052		Rough & Ready Rd
322.00-01-024.400	633	Robert W.	Samiec	2221 St Rt 248	Rexville NY	14877	2221	State Route 248
375.00-01-022.000	319	Robert W. Jr.	Mooney	901 County Route 98	Rexville NY	14877	901	County Route 98
302.00-01-014.111	267	Robert, Mattie & James	Lounsberry	2463 Lounsberry Rd	Greenwood NY	14839	2465	Lounsberry Rd
411.00-01-007.000	462	Rodney	Lane	750 Woodard Rd	Harrison Valley PA	16927		County Route 124
357.00-01-015.100	193	Rodney D.	Billings	Box 211 1300 Hamilton Rd	Rexville NY	14877	1300	Hamilton Rd
393.00-01-007.100	394	Rodney E.	Lane	750 Woodward Rd	Harrison Valley PA	16927	434	Downey Rd
393.00-01-025.100	419	Rodney E.	Lane	750 Woodard Rd	Harrison Valley PA	16927	391	Downey Rd
303.00-01-002.100	6270	Roger A.	Mills	3010 Simons Rd	Greenwood NY	14839		Simons Rd

358.00-01-016.000	245	Roger C.	Hall	1263 Harkenrider Rd	Rexville NY	14877		McDonald Rd
302.00-01-020.200	825	Roger C.	Mills	3010 Simons Rd	Greenwood NY	14839	391	Pease Rd
413.00-01-003.200	661	Ronald E.	Knier	219 North Laurel St	Manheim PA	17545		Miller Rd
413.00-01-006.000	666	Ronald E. Sr.	Knier	105 N Hazel St	Manheim PA	17454	437	Hillard Rd
322.00-01-001.000	602	Ronald K.	Thew	6411 Acorn Trl	Avon NY	14414		Brown Hollow Rd
392.00-01-007.130	355	Ronald L.	Gee	20 Loxley Ct	West Seneca NY	14224		Mcallister Rd
393.00-01-003.120	389	Ronald T.	Welty	351 County Route 98	Rexville NY	14877	351	County Route 98
393.00-01-004.000	390	Ronald W.	Hall	357 Grantier Rd	Whitesville NY	14897-9785		County Route 98
303.00-01-014.200	299	Roy M.	Yarnell	677 Dryden Hill Rd	Greenwood NY	14839		Dryden Hill Rd
375.00-01-008.200	299	Sean R. Williams and	Linda J. Smith	905 County Route 98	Rexville NY	14877	1049	County Route 98
302.00-01-014.121	6272	Seth A	Burton	2592 Williamson Rd	Greenwood NY	14839	2592	Williamson Rd
302.00-01-011.200	797	Shannon	Gurney	322 Taylor Dr	Oden AR	71961	2671	Rogers Rd
284.00-01-011.000	139	Shawn E.	Mills	3091 County Route 61	Andover NY	14806	3091	County Route 61
284.00-01-012.110	758	Shawn E.	Mills	3091 County Route 61	Andover NY	14806		Boyd Rd
376.00-01-020.112	344	Stanley	Smith	1385 Oak Hill Dr Unit 101	Dunedin FL	34698		Saunders Rd
394.00-01-020.300	443	Stanley B.	Good	2354 Miller Rd	Troupsburg NY	14885	1	County Route 84
357.00-01-022.320	212	Stephen	Mccaffrey	6830 Coy Rd	Livonia NY	14487		Shamrock Rd
394.00-01-017.120	438	Stephen	Carpenter	69 Dewberry Dr	Irondequoit NY	14622		County Route 84
339.00-01-023.800	67	Stephen L.	Denoto	18 1/2 Washington Rd	Pittsford NY	14534-1404		State Route 248
413.00-01-004.120	663	Steve	Lowe	1254 Cider Press Rd	Manheim PA	17545	209	Schall Rd
374.00-01-009.100	262	Steven	Urtel	2856 Hartland	Gasport NY	14067		Shamrock Rd
374.00-01-009.200	263	Steven	Urtel	2856 Hartland Rd	Gasport NY	14067		Shamrock Rd
340.00-01-001.200	615	Steven D.	Heckman	PO Box 806	Andover NY	14806	1211	Sand Rd
394.00-01-010.110	429	Steven J.	Lewis	125 North 3Rd St	Columbia PA	17512	351	Kelly Rd

394.00-01-002.200	423	Steven P and Steven P II	Scrudato	4 Webster Ave	Kearney NJ	7302	629	Kelly Rd
376.00-01-008.000	331	Steven P II	Scrudato	4 Webster Ave	Kearney NJ	7032		Saunders Rd
376.00-01-009.000	332	Steven P II	Scrudato	4 Webster Ave	Kearney NJ	7032		Kelly Rd
394.00-01-002.100	422	Steven P II	Scrudato	4 Webster Ave	Kearney NJ	7302		Saunders Rd
302.00-01-014.122	6273	Steven S	Burton	2588 Williamson Rd	Greenwood NY	14839	2588	Williamson Rd
320.00-01-002.300	6267	Susan	Stevens	2351 Williamson Rd	Greenwood NY	14839	2351	Williamson Rd
376.00-01-013.000	336	Susanne	Abbey	2692 County Route 31	Greenwood NY	14839		Saunders Rd
339.00-01-015.200	38	Suzanne Demonte Trustee	Pradelski Irrev Trust, Thomas T & Mary A	265 Sommer St	N Tonawanda NY	14120	1951	Cemetery Hill Rd
339.00-01-023.220	61	Terry	Perna	108 15th Ave	St Pete Beach FL	33706	923	Aspen Rd
376.00-01-020.200	346	Terry	Smith	936 Saunders Rd	Rexville NY	14877	936	Saunders Rd
376.00-01-020.111	343	Terry Etal	Smith	936 Saunders Rd	Rexville NY	14877	936	Saunders Rd
303.00-01-007.000	291	Theodore	Jenkins	4821 Penn St W	Niagara Falls NY	14305		Dryden Hill Rd
339.00-01-020.310	50	Thomas	Smaldino	9239 Lakeside	Angola NY	14006		State Route 248
321.00-01-011.120	799	Thomas C.	Smith	226 Louise Dr	Morrisville PA	19067	895	King Hill Rd
304.00-01-024.111	335	Thomas G.	Hawkins	1803 St Rt 417	Greenwood NY	14839	3482	County Route 60
339.00-01-023.300	62	Thomas J.	Parker	2393 Spencerport Rd	Spencerport NY	14559		Keenan Rd
356.00-01-004.420	551	Thomas J.	Werner	4841 Harlem Rd	Amherst NY	14226		Mahoney Rd
356.00-01-004.500	161	Thomas J.	Werner	4841 Harlem Rd	Amherst NY	14226		Mahoney Rd
339.00-01-006.200	605	Thomas W.	Deveney	2331 Cemetery Hill Rd	Rexville NY	14877	2331	Cemetery Hill Rd
376.00-01-001.200	324	Timothy C.	Mullen	1037 McDonald Rd	Rexville NY	14877	1037	McDonald Rd
322.00-01-024.300	632	Timothy D.	Lockwood	2363 Rough & Ready Rd	Rexville NY	14877	2363	Rough & Ready Rd
340.00-01-001.100	614	Timothy L.	Heckman	1219 Sand Rd	Rexville NY	14877-9714	1219	Sand Rd
393.00-01-018.000	411	Valentine	Boncal	97 Christine Dr	Amherst NY	14228	1	Slocum Rd

339.00-01-001.121	6218	Vincent T.	Rosselli	6802 Huckleberry Dr	New Port Richey FL	34653-4559	2356	County Route 60
357.00-01-022.200	210	Vincet J.	Trieste	39 Glen Oaks Dr	Rochester NY	14624		Shamrock Rd
304.00-01-025.000	341	Walter	Franklin	3315 County Rd 60	Rexville NY	14877-9518	3315	County Route 60
322.00-01-036.100	647	Walter	Franklin	1279 King Hill Rd	Rexville NY	14877	1279	King Hill Rd
377.00-01-024.000	288	Wayne Bombard,	Broken Horn Club LLC	7 Brooktree Ter	Macedon NY	14502		Mc Neil Rd
394.00-01-018.100	597	Wayne J.	Sargent	1269 County Route 84	Rexville NY	14877	1269	County Route 84
357.00-01-023.120	214	William	Meehan	1001 Shamrock Rd	Rexville NY	14877	1001	Shamrock Rd
357.00-01-004.000	178	William E.	Kipp	110 Crescent Dr	Palmyra NY	14522	639	Mahoney Rd
357.00-01-023.200	215	William F.	Meehan	1001 Shamrock Rd	Rexville NY	14877	1001	Shamrock Rd
302.00-01-002.700	253	William G.	Folds	859 Middle Road	Oswego NY	13126		State Route 417
357.00-01-003.000	177	William J.	Szymanski	3663 Lowson Blvd	Delray Beach FL	33445		Mahoney Rd
357.00-01-007.000	181	William J.	Szymanski	3663 Lowson Blvd	Delray Beach FL	33445-5644		Irish Hill Rd
357.00-01-015.200	194	William L.	Meunier	596 Main St	Whitesville NY	14897		County Route 98
322.00-01-004.000	604	Wolf	Juekoff	2216 German Hill Rd	Rexville NY	14877		German Hill Rd
285.00-01-015.110	172		Bar-B-R Farms Inc	558 Lane School Rd	Andover NY	14806	752	T Murray Rd
285.00-01-015.120	173		Bar-B-R Farms Inc	558 Lane School Rd	Andover NY	14806		Simons Rd
302.00-01-010.000	263		Bar-B-R Farms Inc	558 Lane School Rd	Andover NY	14806	2835	County Route 61
302.00-01-011.120	823		Bar-B-R Farms Inc	558 Lane School Rd	Andover NY	14806		County Route 61 Rd
302.00-01-012.000	265		Bar-B-R Farms Inc	558 Lane School Rd	Andover NY	14806		County Route 61
302.00-01-019.000	276		Bar-B-R Farms Inc	558 Lane School Rd	Andover NY	14806		County Route 61
303.00-01-001.000	279		Bar-B-R Farms Inc	558 Lane School Rd	Andover NY	14806	558	County Route 61

303.00-01-015.000	300		Bar-B-R Farms Inc	558 Lane School Rd	Andover NY	14806		County Route 61
303.00-01-016.000	301		Bar-B-R Farms Inc	558 Lane School Rd	Andover NY	14806		Lane School Rd
321.00-01-001.000	576		Bar-B-R Farms Inc	558 Lane School Rd	Andover NY	14806		County Route 61
302.00-01-002.400	250		Crisswell Farms Irrev. Trust	8950 Akron Rd	Akron NY	14001		Williamson Rd
340.00-01-040.000	114		Dominion Transmission Inc	PO Box 27026	Richmond VA	23261-7026		State Route 248
303.00-01-009.120	293		Dryden Hill Farms LLC	7971 Fenner Rd	Plymouth OH	44865		Dryden Hill Rd
393.00-01-005.110	616		Four Winds Dairy LLC	400 VanEtten Rd	Ulysses PA	16948		County Route 84
393.00-01-024.100	417		Four Winds Dairy LLC	400 VanEtten Rd	Ulysses PA	16948	1009	County Route 84
411.00-01-005.000	460		Gill Renieris LTD	6060 Armstrong Rd	London OH	43140	170	County Route 124
411.00-01-023.000	474		Gill Renieris LTD	6060 Armstrong Rd	London OH	43140	99	County Route 124
357.00-01-018.111	198		Hill Top Camp	65 E Swartzville Rd	Denver PA	17517		Hamilton Rd
357.00-01-018.112	199		Hill Top Camp	65 E Swartzville Rd	Denver PA	17517	1091	Hamilton Rd
357.00-01-018.120	200		Hill Top Camp	65 E Swartzville Rd	Denver PA	17517		Hamilton Rd
357.00-01-018.200	201		Hill Top Camp	65 E Swartzville Rd	Denver PA	17517	1	Shamrock Rd
302.00-01-017.000	274		K & K West Inc	PO Box 421	Victor NY	14564		Williamson Rd
339.00-01-037.000	78		M E Cemetery		Rexville NY	14877		State Route 248
375.00-01-008.112	297		Michael J Falise Living Trust	84 Castle Dr	Oswego NY	13126		County Route 98
375.00-01-008.120	298		Michael J Falise Living Trust	84 Castle Dr	Oswego NY	13126	882	County Route 98

412.00-01-002.200	477		National Fuel Gas Distrib Corp	6363 Main St	Williamsville NY	14221-5887		Lewis Rd
376.00-01-020.120	345		Ro La Farms Inc	114 Saunders Rd	Rexville NY	14877	890	McDonald Rd
412.00-01-008.000	483		Rola Farms Inc	114 Saunders Rd	Rexville NY	14877	43	Saunders Rd
412.00-01-010.000	485		Rola Farms Inc	114 Saunders Rd	Rexville NY	14877		Lewis Rd
393.00-01-024.200	418		Rola Farms Inc	114 Saunders Rd	Rexville NY	14877	1056	County Route 84
394.00-01-020.200	442		ROLA Reality LLC	114 Saunders Rd	Rexville NY	14877	1547	County Route 84
412.00-01-001.000	475		Rola, Farms	114 Saunders Rd	Rexville NY	14877		Saunders Rd
412.00-01-009.000	484		Rola, Farms Incorporated	114 Saunders Rd	Rexville NY	14877		Saunders Rd
321.00-01-008.000	586		Scientific Polymer Products Inc	6265 Dean Pkwy	Ontario NY	14519		York Rd
321.00-01-012.000	590		Scientific Polymer Products Inc	6265 Dean Pkwy	Ontario NY	14519		King Hill Rd
321.00-01-013.200	767		Scientific Polymer Products Inc	6265 Dean Pkwy	Ontario NY	14519		County Route 60
321.00-01-019.100	599		Scientific Polymer Products Inc	8265 Dean Pkwy	Ontario NY	14519		County Route 60
322.00-01-035.000	646		Scientific Polymer Products Inc	6265 Dean Pkwy	Ontario NY	14519		York Rd
320.00-01-014.000	575		Seneca Resources Corp	PO Box 125	Kane PA	16735		Cemetery Rd
376.00-01-001.100	323		Smith Country Homestead Inc	936 Saunders Rd	Rexville NY	14877		McDonald Rd
376.00-01-014.000	337		Smith Country Homestead Inc	936 Saunders Rd	Rexville NY	14877		Saunders Rd

376.00-01-015.000	338		Smith Country Homestead Inc	936 Saunders Rd	Rexville NY	14877	931	Saunders Rd
376.00-01-020.300	570		Smith Country Homestead Inc	936 Saunders Rd	Rexville NY	14877	840	Saunders Rd
376.00-01-020.400	571		Smith Country Homestead Inc	936 Saunders Rd	Rexville NY	14877		Saunders Rd
320.00-01-013.000	574		St Marys Roman Cath Ch		Greenwood NY	14839		Cemetery Rd
339.00-01-007.120	606		VictoriaCourt Properties LLC	9 Victoria Ct	Mount Laurel NJ	8054		Cemetery Hill Rd
338.00-01-005.000	5		West Union Cemetery		Rexville NY	14877		County Route 60
394.00-01-019.000	440		West Union Menonite Ch	1459 Cr084	Rexville NY	14877	1459	County Route 84

PRINT KEY	PrimaryCont_First	PrimaryCont_Last	MailStreet	MailCitySt	MailZip	Parcel St #	Parcel St Name
230.-1-16.18		K & K West Inc	PO Box 421	Victor NY	14564	14564	Quigg Hollow Rd
230.-1-16.162		K & K West Inc	PO Box 421	Victor NY	14564		Quigg Hollow Rd
230.-1-16.7	Francis	Woythal	3040 Quig Hollow Rd	Andover NY	14806	3040	Quigg Hollow Rd
230.-1-16.8		K & K West Inc	PO Box 421	Victor NY	14564	2992	Quigg Hollow Rd
243.-1-25		K & K West Inc	PO Box 421	Victor NY	14564		Quigg Hollow Rd
243.-1-24		K & K West Inc	PO Box 421	Victor NY	14564		Quigg Hollow Rd
243.-1-25		K & K West Inc	PO Box 421	Victor NY	14564		Quigg Hollow Rd
243.-1-4	Peter G. et al	Wilbert	1575 Ridge Rd	Webster NY	14580		Davis Hill Rd
243.-1-23		K & K West Inc	P.O. Box 421	Victor NY	14564		Quigg Hollow Rd
243.-1-7	Donald	Edwards	2326 Williamson Rd	Greenwood NY	14839		Quigg Hollow Rd
243.-1-4	Peter G. et al	Wilbert	1575 Ridge Rd	Webster NY	14580		Davis Hill Rd
243.-1-9.2	Peter G. et al	Wilbert	1575 Ridge Rd	Webster NY	14580		Davis Hill Rd
243.-1-10.1	Peter G. et al	Wilbert	1575 Ridge Rd	Webster NY	14580		Davis Hill Rd
243.-1-11		McCormick Living Trust	2308 Nye Rd	Andover NY	14806		Quigg Hollow Rd
256.-1-4.1		McCormick Living Trust	2308 Nye Rd	Andover NY	14806	2308	Nye Rd

Private Water Well Survey Questionnaire

Towns of Greenwood and West Union, Steuben County, NY

Note: If you are unsure of an answer to a question please write "unknown". After you are done filling out the survey please send back in the enclosed stamped envelope. Thank you in advance for your responses.

Parcel #: 339.00-01-020.200

Parcel Location: 1309 State Route 248

How many well(s) are on your property? 1

How close is your house/property building to the well(s)? Very

When was the well(s) installed? 1980

Who installed the well(s)? _____

How were the well(s) constructed (drilled, dug, open hole, bedrock well, etc.)?
Drilled

What is the depth & diameter of your well(s)? _____

Well(s) yield in gallons per minute (gpm)? _____

What do you do with the water from the well(s)? drinking water / cook / clean

How often do you use your well(s)? Everyday

How is the water quality of your well(s) (odor, taste, color)?
hard water / leaves orange stains in appliances / tub / etc.

Have you ever installed any treatment systems (water softener, chlorinator, UV, carbon filter, etc.)?
NO

Has your well(s) ever been tested? If yes, what for and when?
yes 2013

Has there been any issues with the well(s) on your property (low yield, pump replacement, dried up, seasonal fluctuations, etc.)?
replaced pump in 2015

Is there any other information you would like to share in regards to your private well(s)?
_____

Again, thank you for your time. If you have any questions or concerns about this survey questionnaire please feel free to contact Terry Orr at TRC (315)671-9774 or email TOrr@trcsolutions.com.

Private Water Well Survey Questionnaire

Towns of Greenwood and West Union, Steuben County, NY

Note: If you are unsure of an answer to a question please write "unknown". After you are done filling out the survey please send back in the enclosed stamped envelope. Thank you in advance for your responses.

Parcel #: 411.00-01-023.000

Parcel Location: 99 County Route 124

How many well(s) are on your property? 5

How close is your house/property building to the well(s)? Very Close

When was the well(s) installed? 1950's 1990

Who installed the well(s)? Do not Know

How were the well(s) constructed (drilled, dug, open hole, bedrock well, etc.)? Drilled

What is the depth & diameter of your well(s)? 6" 120 feet

Well(s) yield in gallons per minute (gpm)? 20 - 28 GPM

What do you do with the water from the well(s)? Feed Chickens

How often do you use your well(s)? Daily

How is the water quality of your well(s) (odor, taste, color)? good

Have you ever installed any treatment systems (water softener, chlorinator, UV, carbon filter, etc.)? no

Has your well(s) ever been tested? If yes, what for and when? yearly

Has there been any issues with the well(s) on your property (low yield, pump replacement, dried up, seasonal fluctuations, etc.)? none

Is there any other information you would like to share in regards to your private well(s)? We have many wells in use no problems

Again, thank you for your time. If you have any questions or concerns about this survey questionnaire please feel free to contact Terry Orr at TRC (315)671-9774 or email TOrr@trcsolutions.com.

Private Water Well Survey Questionnaire

Towns of Greenwood and West Union, Steuben County, NY

Note: If you are unsure of an answer to a question please write "unknown". After you are done filling out the survey please send back in the enclosed stamped envelope. Thank you in advance for your responses.

Parcel #: 411.00-01-005.000

Parcel Location: 170 County Route 124 B

How many well(s) are on your property?

1

How close is your house/property building to the well(s)? yes

When was the well(s) installed? 1950

Who installed the well(s)? Do not Know

How were the well(s) constructed (drilled, dug, open hole, bedrock well, etc.)?

drilled

What is the depth & diameter of your well(s)? 4" @ 180 feet

Well(s) yield in gallons per minute (gpm)? 8 GPM

What do you do with the water from the well(s)? House and chickens

How often do you use your well(s)? Daily

How is the water quality of your well(s) (odor, taste, color)?

good sweet water

Have you ever installed any treatment systems (water softener, chlorinator, UV, carbon filter, etc.)?

no

Has your well(s) ever been tested? If yes, what for and when?

once per year

Has there been any issues with the well(s) on your property (low yield, pump replacement, dried up, seasonal fluctuations, etc.)?

no

Is there any other information you would like to share in regards to your private well(s)?

no

Again, thank you for your time. If you have any questions or concerns about this survey questionnaire please feel free to contact Terry Orr at TRC (315)671-9774 or email TOrr@trcsolutions.com.

Private Water Well Survey Questionnaire

Towns of Greenwood and West Union, Steuben County, NY

Note: If you are unsure of an answer to a question please write "unknown". After you are done filling out the survey please send back in the enclosed stamped envelope. Thank you in advance for your responses.

Parcel #: 357.00-01-014.500

Parcel Location: 1438 County Route 98

How many well(s) are on your property?
ONE

How close is your house/property building to the well(s)? 100'

When was the well(s) installed? 1993 OCTOBER

Who installed the well(s)? BRABANT WELL DRILLIN - JASPER NY

How were the well(s) constructed (drilled, dug, open hole, bedrock well, etc.)?
DRILLED

What is the depth & diameter of your well(s)? 95' deep - 6" CASING

Well(s) yield in gallons per minute (gpm)?

What do you do with the water from the well(s)? EVERYTHING

How often do you use your well(s)? ALL THE TIME

How is the water quality of your well(s) (odor, taste, color)?
SLIGHT ODOR

Have you ever installed any treatment systems (water softener, chlorinator, UV, carbon filter, etc.)?
NO

Has your well(s) ever been tested? If yes, what for and when?
UNKNOWN

Has there been any issues with the well(s) on your property (low yield, pump replacement, dried up, seasonal fluctuations, etc.)?
PUMP REPLACEMENT

Is there any other information you would like to share in regards to your private well(s)?
NO

Again, thank you for your time. If you have any questions or concerns about this survey questionnaire please feel free to contact Terry Orr at TRC (315)671-9774 or email TOrr@trcsolutions.com.

Private Water Well Survey Questionnaire
Towns of Greenwood and West Union, Steuben County, NY

Note: If you are unsure of an answer to a question please write "unknown". After you are done filling out the survey please send back in the enclosed stamped envelope. Thank you in advance for your responses.

Parcel #: 321.00-01-007.300

Parcel Location: 3219 County Route 60

How many well(s) are on your property?

1

How close is your house/property building to the well(s)? 100 FEET

When was the well(s) installed? 1995

Who installed the well(s)? UPDIKE

How were the well(s) constructed (drilled, dug, open hole, bedrock well, etc.)?

DRILLED

What is the depth & diameter of your well(s)? 185 FEET DEEP 8" ID

Well(s) yield in gallons per minute (gpm)? 35 GPM

What do you do with the water from the well(s)? HOUSE HOLD USE

How often do you use your well(s)? EVERY DAY

How is the water quality of your well(s) (odor, taste, color)?

MY WATER IS FINE

Have you ever installed any treatment systems (water softener, chlorinator, UV, carbon filter, etc.)?

NO

Has your well(s) ever been tested? If yes, what for and when?

NO

Has there been any issues with the well(s) on your property (low yield, pump replacement, dried up, seasonal fluctuations, etc.)?

NO

Is there any other information you would like to share in regards to your private well(s)?

NO

Again, thank you for your time. If you have any questions or concerns about this survey questionnaire please feel free to contact Terry Orr at TRC (315)671-9774 or email TOrr@trcsolutions.com.

Private Water Well Survey Questionnaire

Towns of Greenwood and West Union, Steuben County, NY

Note: If you are unsure of an answer to a question please write "unknown". After you are done filling out the survey please send back in the enclosed stamped envelope. Thank you in advance for your responses.

Parcel #: 321.00-01-009.000

Parcel Location: 1091 King Hill Rd

How many well(s) are on your property? ONE

How close is your house/property building to the well(s)? 70

When was the well(s) installed? 1970's

Who installed the well(s)? Do not know

How were the well(s) constructed (drilled, dug, open hole, bedrock well, etc.)? Drilled

What is the depth & diameter of your well(s)? 100'

Well(s) yield in gallons per minute (gpm)? Do not know

What do you do with the water from the well(s)? Household use

How often do you use your well(s)? daily

How is the water quality of your well(s) (odor, taste, color)? Great

Have you ever installed any treatment systems (water softener, chlorinator, UV, carbon filter, etc.)? No, just a partical filter

Has your well(s) ever been tested? If yes, what for and when? Yes, during purchase

Has there been any issues with the well(s) on your property (low yield, pump replacement, dried up, seasonal fluctuations, etc.)? No

Is there any other information you would like to share in regards to your private well(s)?

Again, thank you for your time. If you have any questions or concerns about this survey questionnaire please feel free to contact Terry Orr at TRC (315)671-9774 or email TOrr@trcsolutions.com.

Private Water Well Survey Questionnaire

Towns of Greenwood and West Union, Steuben County, NY

Note: If you are unsure of an answer to a question please write "unknown". After you are done filling out the survey please send back in the enclosed stamped envelope. Thank you in advance for your responses.

Parcel #: 321.00-01-018.200

Parcel Location: County Route 61

How many well(s) are on your property? 1

How close is your house/property building to the well(s)? 100 FEET

When was the well(s) installed? 2000

Who installed the well(s)? NA

How were the well(s) constructed (drilled, dug, open hole, bedrock well, etc.)? drilled

What is the depth & diameter of your well(s)? 180FT - 6" Casing

Well(s) yield in gallons per minute (gpm)? 8

What do you do with the water from the well(s)? household use

How often do you use your well(s)? everyday

How is the water quality of your well(s) (odor, taste, color)? very good

Have you ever installed any treatment systems (water softener, chlorinator, UV, carbon filter, etc.)? NO

Has your well(s) ever been tested? If yes, what for and when? NO

Has there been any issues with the well(s) on your property (low yield, pump replacement, dried up, seasonal fluctuations, etc.)? NO

Is there any other information you would like to share in regards to your private well(s)? NO

Again, thank you for your time. If you have any questions or concerns about this survey questionnaire please feel free to contact Terry Orr at TRC (315)671-9774 or email TOrr@trcsolutions.com.

Private Water Well Survey Questionnaire

Towns of Greenwood and West Union, Steuben County, NY

Note: If you are unsure of an answer to a question please write "unknown". After you are done filling out the survey please send back in the enclosed stamped envelope. Thank you in advance for your responses.

Parcel #: 302.00-01-014.121

Parcel Location: 2592 Williamson Rd

How many well(s) are on your property?

1

How close is your house/property building to the well(s)? 10 ft

When was the well(s) installed? 1978

Who installed the well(s)? ourselves

How were the well(s) constructed (drilled, dug, open hole, bedrock well, etc.)?

drilled

What is the depth & diameter of your well(s)? 130 ft 8 in wide

Well(s) yield in gallons per minute (gpm)? 24

What do you do with the water from the well(s)? drink, cook, clean, flush

How often do you use your well(s)? daily

How is the water quality of your well(s) (odor, taste, color)?

good

Have you ever installed any treatment systems (water softener, chlorinator, UV, carbon filter, etc.)?

no

Has your well(s) ever been tested? If yes, what for and when?

no

Has there been any issues with the well(s) on your property (low yield, pump replacement, dried up, seasonal fluctuations, etc.)?

pump replacement once

Is there any other information you would like to share in regards to your private well(s)?

none

Again, thank you for your time. If you have any questions or concerns about this survey questionnaire please feel free to contact Terry Orr at TRC (315)671-9774 or email TOrr@trcsolutions.com.

Private Water Well Survey Questionnaire

Towns of Greenwood and West Union, Steuben County, NY

Note: If you are unsure of an answer to a question please write "unknown". After you are done filling out the survey please send back in the enclosed stamped envelope. Thank you in advance for your responses.

Parcel #: 320.00-01-002.300

Parcel Location: 2351 Williamson Rd

How many well(s) are on your property?
1 (one)

How close is your house/property building to the well(s)? 20 feet from front door

When was the well(s) installed?

Who installed the well(s)?

How were the well(s) constructed (drilled, dug, open hole, bedrock well, etc.)?
Probably drilled - cap & pipe above ground

What is the depth & diameter of your well(s)?

Well(s) yield in gallons per minute (gpm)? Was able to pump dry when installed

What do you do with the water from the well(s)? Drink, bathe, cook, clean

How often do you use your well(s)? Every day

How is the water quality of your well(s) (odor, taste, color)?
Clear, no odor, no taste

Have you ever installed any treatment systems (water softener, chlorinator, UV, carbon filter, etc.)?
regular hot filter for ~~particulates~~ particulates and sediment, have pressure tank in house

Has your well(s) ever been tested? If yes, what for and when?
Has been tested for e-coli

Has there been any issues with the well(s) on your property (low yield, pump replacement, dried up, seasonal fluctuations, etc.)?
No issues, never been pumped dry or dried up

Is there any other information you would like to share in regards to your private well(s)?

Again, thank you for your time. If you have any questions or concerns about this survey questionnaire please feel free to contact Terry Orr at TRC (315)671-9774 or email TOrr@trcsolutions.com.

Private Water Well Survey Questionnaire

Towns of Greenwood and West Union, Steuben County, NY

Note: If you are unsure of an answer to a question please write "unknown". After you are done filling out the survey please send back in the enclosed stamped envelope. Thank you in advance for your responses.

Parcel #: 339.00-01-020.180

Parcel Location: 1513 County Route 98

How many well(s) are on your property? One + 1 acre Pond.

How close is your house/property building to the well(s)? 10 yrds from House.

When was the well(s) installed? 2012

Who installed the well(s)? Welch From Addison

How were the well(s) constructed (drilled, dug, open hole, bedrock well, etc.)? Pounded, Casing Set in rock.

What is the depth & diameter of your well(s)? 220', 6" Casing

Well(s) yield in gallons per minute (gpm)? 25 gal Per Min

What do you do with the water from the well(s)? For my Dwelling

How often do you use your well(s)? Daily

How is the water quality of your well(s) (odor, taste, color)? Great

Have you ever installed any treatment systems (water softener, chlorinator, UV, carbon filter, etc.)? No

Has your well(s) ever been tested? If yes, what for and when? Yes, For Ecoly etc 2012

Has there been any issues with the well(s) on your property (low yield, pump replacement, dried up, seasonal fluctuations, etc.)? None

Is there any other information you would like to share in regards to your private well(s)?

Again, thank you for your time. If you have any questions or concerns about this survey questionnaire please feel free to contact Terry Orr at TRC (315)671-9774 or email TOrr@trcsolutions.com.

Private Water Well Survey Questionnaire

Towns of Greenwood and West Union, Steuben County, NY

Note: If you are unsure of an answer to a question please write "unknown". After you are done filling out the survey please send back in the enclosed stamped envelope. Thank you in advance for your responses.

Parcel #: 412.00-01-003.000

Parcel Location: 109 Saunders Rd

How many well(s) are on your property?
6 wells

How close is your house/property building to the well(s)? 10'

When was the well(s) installed? 1960's 1970's 1980's 1990's 2000's

Who installed the well(s)? Root Well Drilling

How were the well(s) constructed (drilled, dug, open hole, bedrock well, etc.)?
drilled

What is the depth & diameter of your well(s)? 120' to 360' 6" casing

Well(s) yield in gallons per minute (gpm)? 10-30 gpm

What do you do with the water from the well(s)? people and animals

How often do you use your well(s)? every day

How is the water quality of your well(s) (odor, taste, color)?
Good

Have you ever installed any treatment systems (water softener, chlorinator, UV, carbon filter, etc.)?
No

Has your well(s) ever been tested? If yes, what for and when?
No

Has there been any issues with the well(s) on your property (low yield, pump replacement, dried up, seasonal fluctuations, etc.)?
pump replacement

Is there any other information you would like to share in regards to your private well(s)?

Again, thank you for your time. If you have any questions or concerns about this survey questionnaire please feel free to contact Terry Orr at TRC (315)671-9774 or email TOrr@trcsolutions.com.

Private Water Well Survey Questionnaire
Towns of Greenwood and West Union, Steuben County, NY

Note: If you are unsure of an answer to a question please write "unknown". After you are done filling out the survey please send back in the enclosed stamped envelope. Thank you in advance for your responses.

Parcel #: 394.00-01-011.200

Parcel Location: Saunders Rd

How many well(s) are on your property?
1

How close is your house/property building to the well(s)? 30'

When was the well(s) installed? 1970's

Who installed the well(s)? ?

How were the well(s) constructed (drilled, dug, open hole, bedrock well, etc.)?
drilled

What is the depth & diameter of your well(s)? 125' 6" diameter

Well(s) yield in gallons per minute (gpm)? 10 per minute

What do you do with the water from the well(s)? personal use and animals

How often do you use your well(s)? every day

How is the water quality of your well(s) (odor, taste, color)?
good

Have you ever installed any treatment systems (water softener, chlorinator, UV, carbon filter, etc.)?
No

Has your well(s) ever been tested? If yes, what for and when?
No

Has there been any issues with the well(s) on your property (low yield, pump replacement, dried up, seasonal fluctuations, etc.)?
No

Is there any other information you would like to share in regards to your private well(s)?

Again, thank you for your time. If you have any questions or concerns about this survey questionnaire please feel free to contact Terry Orr at TRC (315)671-9774 or email TOrr@trcsolutions.com.

1547 Country Rt 84

Private Water Well Survey Questionnaire

Towns of Greenwood and West Union, Steuben County, NY

Note: If you are unsure of an answer to a question please write "unknown". After you are done filling out the survey please send back in the enclosed stamped envelope. Thank you in advance for your responses.

Parcel #: 393.00-01-012.000

Parcel Location: 1180 Lewis Rd

How many well(s) are on your property?
1

How close is your house/property building to the well(s)? 10 ft

When was the well(s) installed? 1960

Who installed the well(s)? ?

How were the well(s) constructed (drilled, dug, open hole, bedrock well, etc.)?
drilled

What is the depth & diameter of your well(s)? 120' 6" casing to bedrock

Well(s) yield in gallons per minute (gpm)? 10 gal per minute

What do you do with the water from the well(s)? human consumption + cattle

How often do you use your well(s)? every day

How is the water quality of your well(s) (odor, taste, color)?
good clean water

Have you ever installed any treatment systems (water softener, chlorinator, UV, carbon filter, etc.)?
water softener

Has your well(s) ever been tested? If yes, what for and when?
No

Has there been any issues with the well(s) on your property (low yield, pump replacement, dried up, seasonal fluctuations, etc.)?
replaced pump

Is there any other information you would like to share in regards to your private well(s)?

Again, thank you for your time. If you have any questions or concerns about this survey questionnaire please feel free to contact Terry Orr at TRC (315)671-9774 or email TOrr@trcsolutions.com.

Private Water Well Survey Questionnaire

Towns of Greenwood and West Union, Steuben County, NY

Note: If you are unsure of an answer to a question please write "unknown". After you are done filling out the survey please send back in the enclosed stamped envelope. Thank you in advance for your responses.

Parcel #: 394.00-01-020.200

Parcel Location: 1547 County Route 84

How many well(s) are on your property?

1

How close is your house/property building to the well(s)? 10'

When was the well(s) installed? ?

Who installed the well(s)? ?

How were the well(s) constructed (drilled, dug, open hole, bedrock well, etc.)?

drilled

What is the depth & diameter of your well(s)? 150'

Well(s) yield in gallons per minute (gpm)? 20 gpm

What do you do with the water from the well(s)? human and cattle use

How often do you use your well(s)? every day

How is the water quality of your well(s) (odor, taste, color)?

good

Have you ever installed any treatment systems (water softener, chlorinator, UV, carbon filter, etc.)?

No

Has your well(s) ever been tested? If yes, what for and when?

No

Has there been any issues with the well(s) on your property (low yield, pump replacement, dried up, seasonal fluctuations, etc.)?

No

Is there any other information you would like to share in regards to your private well(s)?

Again, thank you for your time. If you have any questions or concerns about this survey questionnaire please feel free to contact Terry Orr at TRC (315)671-9774 or email TOrr@trcsolutions.com.

Private Water Well Survey Questionnaire

Towns of Greenwood and West Union, Steuben County, NY

Note: If you are unsure of an answer to a question please write "unknown". After you are done filling out the survey please send back in the enclosed stamped envelope. Thank you in advance for your responses.

Parcel #: 393.00-01-024.200

Parcel Location: 1056 County Route 84

How many well(s) are on your property?
1

How close is your house/property building to the well(s)? 50'

When was the well(s) installed? ~~2013~~ 2014

Who installed the well(s)? Roots Water Wells

How were the well(s) constructed (drilled, dug, open hole, bedrock well, etc.)?
drilled

What is the depth & diameter of your well(s)? 180' 6" diameter

Well(s) yield in gallons per minute (gpm)? 10 gals per minute

What do you do with the water from the well(s)? human use

How often do you use your well(s)? every day

How is the water quality of your well(s) (odor, taste, color)?
good

Have you ever installed any treatment systems (water softener, chlorinator, UV, carbon filter, etc.)?
No

Has your well(s) ever been tested? If yes, what for and when?
No

Has there been any issues with the well(s) on your property (low yield, pump replacement, dried up, seasonal fluctuations, etc.)?
No

Is there any other information you would like to share in regards to your private well(s)?

Again, thank you for your time. If you have any questions or concerns about this survey questionnaire please feel free to contact Terry Orr at TRC (315)671-9774 or email TOrr@trcsolutions.com.

Private Water Well Survey Questionnaire

Towns of Greenwood and West Union, Steuben County, NY

Note: If you are unsure of an answer to a question please write "unknown". After you are done filling out the survey please send back in the enclosed stamped envelope. Thank you in advance for your responses.

Parcel #: 357.00-01-016.100

Parcel Location: 1231 Drum Hill Rd

How many well(s) are on your property? 1

How close is your house/property building to the well(s)? 30 feet

When was the well(s) installed? 2005

Who installed the well(s)? ?

How were the well(s) constructed (drilled, dug, open hole, bedrock well, etc.)? Drilled

What is the depth & diameter of your well(s)? 500 feet 10" casing

Well(s) yield in gallons per minute (gpm)? 5

What do you do with the water from the well(s)? Home use

How often do you use your well(s)? Year round

How is the water quality of your well(s) (odor, taste, color)? Sulfur

Have you ever installed any treatment systems (water softener, chlorinator, UV, carbon filter, etc.)? no

Has your well(s) ever been tested? If yes, what for and when? no

Has there been any issues with the well(s) on your property (low yield, pump replacement, dried up, seasonal fluctuations, etc.)? no

Is there any other information you would like to share in regards to your private well(s)? no

Again, thank you for your time. If you have any questions or concerns about this survey questionnaire please feel free to contact Terry Orr at TRC (315)671-9774 or email TOrr@trcsolutions.com.

Private Water Well Survey Questionnaire

Towns of Greenwood and West Union, Steuben County, NY

Note: If you are unsure of an answer to a question please write "unknown". After you are done filling out the survey please send back in the enclosed stamped envelope. Thank you in advance for your responses.

Parcel #: 375.00-01-005.211

Parcel Location: County Route 98

How many well(s) are on your property? 1

How close is your house/property building to the well(s)? 30 feet

When was the well(s) installed? 2005

Who installed the well(s)? ?

How were the well(s) constructed (drilled, dug, open hole, bedrock well, etc.)? Drilled

What is the depth & diameter of your well(s)? 500 feet 10" casing

Well(s) yield in gallons per minute (gpm)? 5

What do you do with the water from the well(s)? Home use

How often do you use your well(s)? Year round

How is the water quality of your well(s) (odor, taste, color)? Sulfur

Have you ever installed any treatment systems (water softener, chlorinator, UV, carbon filter, etc.)? no

Has your well(s) ever been tested? If yes, what for and when? no

Has there been any issues with the well(s) on your property (low yield, pump replacement, dried up, seasonal fluctuations, etc.)? no

Is there any other information you would like to share in regards to your private well(s)? no

Again, thank you for your time. If you have any questions or concerns about this survey questionnaire please feel free to contact Terry Orr at TRC (315)671-9774 or email TOrr@trcsolutions.com.

Private Water Well Survey Questionnaire

Towns of Greenwood and West Union, Steuben County, NY

Note: If you are unsure of an answer to a question please write "unknown". After you are done filling out the survey please send back in the enclosed stamped envelope. Thank you in advance for your responses.

Parcel #: 394.00-01-023.100

Parcel Location: 325 Saunders Rd

How many well(s) are on your property? 1

How close is your house/property building to the well(s)? 50'

When was the well(s) installed? 1960

Who installed the well(s)? MCLAUGLIN DRILLING IN WESTFIELD, PA. (STILL OPERATING)

How were the well(s) constructed (drilled, dug, open hole, bedrock well, etc.)? DRILLED 95' TARU BEDROCK & CASED TO 29'

What is the depth & diameter of your well(s)? 95' DEEP AT 6" DIAMETER

Well(s) yield in gallons per minute (gpm)? 15gpm

What do you do with the water from the well(s)? DRINK, WASH, etc IN household

How often do you use your well(s)? DAILY

How is the water quality of your well(s) (odor, taste, color)? EXCELLENT

Have you ever installed any treatment systems (water softener, chlorinator, UV, carbon filter, etc.)? NO

Has your well(s) ever been tested? If yes, what for and when? YES, HARDNESS TEST FOR THE USE OF CHEMICALS USED IN DAIRY FARMING

Has there been any issues with the well(s) on your property (low yield, pump replacement, dried up, seasonal fluctuations, etc.)? NO

Is there any other information you would like to share in regards to your private well(s)?

Again, thank you for your time. If you have any questions or concerns about this survey questionnaire please feel free to contact Terry Orr at TRC (315)671-9774 or email TOrr@trcsolutions.com.

Private Water Well Survey Questionnaire

Towns of Greenwood and West Union, Steuben County, NY

Note: If you are unsure of an answer to a question please write "unknown". After you are done filling out the survey please send back in the enclosed stamped envelope. Thank you in advance for your responses.

Parcel #: 376.00-01-020.120

Parcel Location: 890 McDonald Rd

How many well(s) are on your property?

1

How close is your house/property building to the well(s)? 25'

When was the well(s) installed? 1970

Who installed the well(s)? ?

How were the well(s) constructed (drilled, dug, open hole, bedrock well, etc.)?

drilled

What is the depth & diameter of your well(s)? 150'

Well(s) yield in gallons per minute (gpm)? 10 gpm

What do you do with the water from the well(s)? human consumption

How often do you use your well(s)? every day

How is the water quality of your well(s) (odor, taste, color)?

good

Have you ever installed any treatment systems (water softener, chlorinator, UV, carbon filter, etc.)?

No

Has your well(s) ever been tested? If yes, what for and when?

No

Has there been any issues with the well(s) on your property (low yield, pump replacement, dried up, seasonal fluctuations, etc.)?

No

Is there any other information you would like to share in regards to your private well(s)?

Again, thank you for your time. If you have any questions or concerns about this survey questionnaire please feel free to contact Terry Orr at TRC (315)671-9774 or email TOrr@trcsolutions.com.

Private Water Well Survey Questionnaire

Towns of Greenwood and West Union, Steuben County, NY

Note: If you are unsure of an answer to a question please write "unknown". After you are done filling out the survey please send back in the enclosed stamped envelope. Thank you in advance for your responses.

Parcel #: 412.00-01-008.000

Parcel Location: 43 Saunders Rd

How many well(s) are on your property?

1

How close is your house/property building to the well(s)? 10'

When was the well(s) installed? 1950's

Who installed the well(s)? Hall family

How were the well(s) constructed (drilled, dug, open hole, bedrock well, etc.)?

drilled

What is the depth & diameter of your well(s)? 130'

Well(s) yield in gallons per minute (gpm)? 10 gpm

What do you do with the water from the well(s)? human consumption

How often do you use your well(s)? everyday

How is the water quality of your well(s) (odor, taste, color)?

good

Have you ever installed any treatment systems (water softener, chlorinator, UV, carbon filter, etc.)?

No

Has your well(s) ever been tested? If yes, what for and when?

No

Has there been any issues with the well(s) on your property (low yield, pump replacement, dried up, seasonal fluctuations, etc.)?

No

Is there any other information you would like to share in regards to your private well(s)?

Again, thank you for your time. If you have any questions or concerns about this survey questionnaire please feel free to contact Terry Orr at TRC (315)671-9774 or email TOrr@trcsolutions.com.

Private Water Well Survey Questionnaire

Towns of Greenwood and West Union, Steuben County, NY

Note: If you are unsure of an answer to a question please write "unknown". After you are done filling out the survey please send back in the enclosed stamped envelope. Thank you in advance for your responses.

Parcel #: 357.00-01-001.120

Parcel Location: 593 Mahoney Rd

How many well(s) are on your property? 1

How close is your house/property building to the well(s)? 130'

When was the well(s) installed? 1993

Who installed the well(s)? BRABANT

How were the well(s) constructed (drilled, dug, open hole, bedrock well, etc.)? DRILLED

What is the depth & diameter of your well(s)? 169'

Well(s) yield in gallons per minute (gpm)? DON'T REMEMBER (NEVER GONE DRY)

What do you do with the water from the well(s)? EVERTHING

How often do you use your well(s)? 8 MONTHS A YEAR

How is the water quality of your well(s) (odor, taste, color)? NO ODOR, GREAT TASTE, CLEAR

Have you ever installed any treatment systems (water softener, chlorinator, UV, carbon filter, etc.)? NO

Has your well(s) ever been tested? If yes, what for and when? YES 1994

Has there been any issues with the well(s) on your property (low yield, pump replacement, dried up, seasonal fluctuations, etc.)? NONE

Is there any other information you would like to share in regards to your private well(s)?

Again, thank you for your time. If you have any questions or concerns about this survey questionnaire please feel free to contact Terry Orr at TRC (315)671-9774 or email TOrr@trcsolutions.com.

Rec 4/20/17

Private Water Well Survey Questionnaire

Towns of Greenwood and West Union, Steuben County, NY

Note: If you are unsure of an answer to a question please write "unknown". After you are done filling out the survey please send back in the enclosed stamped envelope. Thank you in advance for your responses.

Parcel #: 413.00-01-012.113

Parcel Location: Miller Rd

How many well(s) are on your property? NONE

How close is your house/property building to the well(s)? SPRING / 60 yrds

When was the well(s) installed? 1989

Who installed the well(s)? _____

How were the well(s) constructed (drilled, dug, open hole, bedrock well, etc.)?

What is the depth & diameter of your well(s)? ?

Well(s) yield in gallons per minute (gpm)? 5

What do you do with the water from the well(s)? _____

How often do you use your well(s)? _____

How is the water quality of your well(s) (odor, taste, color)?

Have you ever installed any treatment systems (water softener, chlorinator, UV, carbon filter, etc.)?

Has your well(s) ever been tested? If yes, what for and when?

Has there been any issues with the well(s) on your property (low yield, pump replacement, dried up, seasonal fluctuations, etc.)?

Is there any other information you would like to share in regards to your private well(s)?

Again, thank you for your time. If you have any questions or concerns about this survey questionnaire please feel free to contact Terry Orr at TRC (315)671-9774 or email TOrr@trcsolutions.com.

4/2001 17

Private Water Well Survey Questionnaire

Towns of Greenwood and West Union, Steuben County, NY

Note: If you are unsure of an answer to a question please write "unknown". After you are done filling out the survey please send back in the enclosed stamped envelope. Thank you in advance for your responses.

Parcel #: 376.00-01-005.000

Parcel Location: Brown Rd

How many well(s) are on your property? 1

How close is your house/property building to the well(s)? 25'

When was the well(s) installed? 2002

Who installed the well(s)? Bray Brandt Well drilling

How were the well(s) constructed (drilled, dug, open hole, bedrock well, etc.)? Drilled

What is the depth & diameter of your well(s)? 125' 8"

Well(s) yield in gallons per minute (gpm)? 10 gal PM

What do you do with the water from the well(s)? Drinking, washing

How often do you use your well(s)? Residental use

How is the water quality of your well(s) (odor, taste, color)? Excellent

Have you ever installed any treatment systems (water softener, chlorinator, UV, carbon filter, etc.)? No

Has your well(s) ever been tested? If yes, what for and when? No

Has there been any issues with the well(s) on your property (low yield, pump replacement, dried up, seasonal fluctuations, etc.)? NO

Is there any other information you would like to share in regards to your private well(s)? Many Surface Springs on Property year round

Again, thank you for your time. If you have any questions or concerns about this survey questionnaire please feel free to contact Terry Orr at TRC (315)671-9774 or email TOrr@trcsolutions.com.

Private Water Well Survey Questionnaire

Towns of Greenwood and West Union, Steuben County, NY

Note: If you are unsure of an answer to a question please write "unknown". After you are done filling out the survey please send back in the enclosed stamped envelope. Thank you in advance for your responses.

Parcel #: 375.00-01-008.200

Parcel Location: 1049 County Route 98

How many well(s) are on your property?
one (1)

How close is your house/property building to the well(s)? well under front addition

When was the well(s) installed? ?

Who installed the well(s)? ?

How were the well(s) constructed (drilled, dug, open hole, bedrock well, etc.)?
drilled with casing

What is the depth & diameter of your well(s)? depth 25-40' approx.

Well(s) yield in gallons per minute (gpm)? unknown

What do you do with the water from the well(s)? only source of water for house

How often do you use your well(s)? daily

How is the water quality of your well(s) (odor, taste, color)?
sulfer water with rust, metallic taste, no bacteria

Have you ever installed any treatment systems (water softener, chlorinator, UV, carbon filter, etc.)?
no, but it needs a good filtration system

Has your well(s) ever been tested? If yes, what for and when?
yes — for bacteria — 2yrs. ago

Has there been any issues with the well(s) on your property (low yield, pump replacement, dried up, seasonal fluctuations, etc.)?
pump froze once + flooded once but still works

Is there any other information you would like to share in regards to your private well(s)?
What has my well got to do with your wind energy project?

Again, thank you for your time. If you have any questions or concerns about this survey questionnaire please feel free to contact Terry Orr at TRC (315)671-9774 or email TOrr@trcsolutions.com.

Sean Williams has nothing to do with this property. I own it + have the deed. Remove his name from your list.

Linda J. Smith

Private Water Well Survey Questionnaire
Towns of Greenwood and West Union, Steuben County, NY

Note: If you are unsure of an answer to a question please write "unknown". After you are done filling out the survey please send back in the enclosed stamped envelope. Thank you in advance for your responses.

Parcel #: 358.00-01-012.200

Parcel Location: 1302 Drum Hill Rd Earl E. Parker

How many well(s) are on your property?
one

How close is your house/property building to the well(s)? 30 feet

When was the well(s) installed? Late 1970's

Who installed the well(s)? Not sure

How were the well(s) constructed (drilled, dug, open hole, bedrock well, etc.)?
drilled

What is the depth & diameter of your well(s)? 305 feet 6" dia.

Well(s) yield in gallons per minute (gpm)? 5

What do you do with the water from the well(s)? household use

How often do you use your well(s)? every day

How is the water quality of your well(s) (odor, taste, color)?
good

Have you ever installed any treatment systems (water softener, chlorinator, UV, carbon filter, etc.)?
regular string filter

Has your well(s) ever been tested? If yes, what for and when?
Not sure

Has there been any issues with the well(s) on your property (low yield, pump replacement, dried up, seasonal fluctuations, etc.)?
deepened from 240 to 305 ft. pump, pipe and wire replacement

Is there any other information you would like to share in regards to your private well(s)?

Again, thank you for your time. If you have any questions or concerns about this survey questionnaire please feel free to contact Terry Orr at TRC (315)671-9774 or email TOrr@trcsolutions.com.

Private Water Well Survey Questionnaire

Towns of Greenwood and West Union, Steuben County, NY

Note: If you are unsure of an answer to a question please write "unknown". After you are done filling out the survey please send back in the enclosed stamped envelope. Thank you in advance for your responses.

Parcel #: 374.00-01-024.000

Parcel Location: 441 Shamrock Rd

How many well(s) are on your property?
ONE

How close is your house/property building to the well(s)? APPROX 60 FT

When was the well(s) installed? 4/30/2002

Who installed the well(s)? ROOT WATER WELL SERVICE

How were the well(s) constructed (drilled, dug, open hole, bedrock well, etc.)?
DRILLED

What is the depth & diameter of your well(s)? 134 ft 6" DIA

Well(s) yield in gallons per minute (gpm)? 15+ gpm

What do you do with the water from the well(s)? DOMESTIC USE

How often do you use your well(s)? WEEK ENDS

How is the water quality of your well(s) (odor, taste, color)?
Good

Have you ever installed any treatment systems (water softener, chlorinator, UV, carbon filter, etc.)?
sediment filter

Has your well(s) ever been tested? If yes, what for and when?
Alfred Analytical Labs 2002 BACTERIA, Syracuse University 2012 PROJECT SWIFT water quality

Has there been any issues with the well(s) on your property (low yield, pump replacement, dried up, seasonal fluctuations, etc.)?
NONE

Is there any other information you would like to share in regards to your private well(s)?

Again, thank you for your time. If you have any questions or concerns about this survey questionnaire please feel free to contact Terry Orr at TRC (315)671-9774 or email TOrr@trcsolutions.com.

Private Water Well Survey Questionnaire

Towns of Greenwood and West Union, Steuben County, NY

Note: If you are unsure of an answer to a question please write "unknown". After you are done filling out the survey please send back in the enclosed stamped envelope. Thank you in advance for your responses.

Parcel #: 322.00-01-004.000

Parcel Location: German Hill Rd

How many well(s) are on your property? 2 (#1 and #2)

How close is your house/property building to the well(s)? #1: 10' #2: 25'

When was the well(s) installed? #1: in the 60's, #2: 1978

Who installed the well(s)? commercial well drillers

How were the well(s) constructed (drilled, dug, open hole, bedrock well, etc.)? drilled

What is the depth & diameter of your well(s)? #1: 110', #2: 240'

Well(s) yield in gallons per minute (gpm)? #1: ca. 5gal/min #2: 6gpm

What do you do with the water from the well(s)? house & barn

How often do you use your well(s)? all the time

How is the water quality of your well(s) (odor, taste, color)? good

Have you ever installed any treatment systems (water softener, chlorinator, UV, carbon filter, etc.)? -no-

Has your well(s) ever been tested? If yes, what for and when? -no-

Has there been any issues with the well(s) on your property (low yield, pump replacement, dried up, seasonal fluctuations, etc.)? -no-

Is there any other information you would like to share in regards to your private well(s)? -no-

Again, thank you for your time. If you have any questions or concerns about this survey questionnaire please feel free to contact Terry Orr at TRC (315)671-9774 or email TOrr@trcsolutions.com.

Private Water Well Survey Questionnaire

Towns of Greenwood and West Union, Steuben County, NY

Note: If you are unsure of an answer to a question please write "unknown". After you are done filling out the survey please send back in the enclosed stamped envelope. Thank you in advance for your responses.

Parcel #: 393.00-01-003.112

Parcel Location: 812 County Route 84

How many well(s) are on your property?

1

How close is your house/property building to the well(s)? 50 ft

When was the well(s) installed? 2000

Who installed the well(s)? Root

How were the well(s) constructed (drilled, dug, open hole, bedrock well, etc.)?

drilled

What is the depth & diameter of your well(s)? 160 ft

Well(s) yield in gallons per minute (gpm)? 20

What do you do with the water from the well(s)? house & shop

How often do you use your well(s)? daily

How is the water quality of your well(s) (odor, taste, color)?

good

Have you ever installed any treatment systems (water softener, chlorinator, UV, carbon filter, etc.)?

yes

Has your well(s) ever been tested? If yes, what for and when?

yes 2006 brown color

Has there been any issues with the well(s) on your property (low yield, pump replacement, dried up, seasonal fluctuations, etc.)?

no

Is there any other information you would like to share in regards to your private well(s)?

no

Again, thank you for your time. If you have any questions or concerns about this survey questionnaire please feel free to contact Terry Orr at TRC (315)671-9774 or email TOrr@trcsolutions.com.

Private Water Well Survey Questionnaire

Towns of Greenwood and West Union, Steuben County, NY

Note: If you are unsure of an answer to a question please write "unknown". After you are done filling out the survey please send back in the enclosed stamped envelope. Thank you in advance for your responses.

Parcel #: 357.00-01-022.111

Parcel Location: 1059 Shamrock Rd

How many well(s) are on your property? (1) One

How close is your house/property building to the well(s)? 20'

When was the well(s) installed? July 1994

Who installed the well(s)? Brabant Water Well Drilling

How were the well(s) constructed (drilled, dug, open hole, bedrock well, etc.)? drilled

What is the depth & diameter of your well(s)? 43' deep 4"

Well(s) yield in gallons per minute (gpm)? 15 gal/min. @ 25'

What do you do with the water from the well(s)? household use

How often do you use your well(s)? every day

How is the water quality of your well(s) (odor, taste, color)? excellent

Have you ever installed any treatment systems (water softener, chlorinator, UV, carbon filter, etc.)? no

Has your well(s) ever been tested? If yes, what for and when? no

Has there been any issues with the well(s) on your property (low yield, pump replacement, dried up, seasonal fluctuations, etc.)? none

Is there any other information you would like to share in regards to your private well(s)?

Again, thank you for your time. If you have any questions or concerns about this survey questionnaire please feel free to contact Terry Orr at TRC (315)671-9774 or email TOrr@trcsolutions.com.

Private Water Well Survey Questionnaire

Towns of Greenwood and West Union, Steuben County, NY

Note: If you are unsure of an answer to a question please write "unknown". After you are done filling out the survey please send back in the enclosed stamped envelope. Thank you in advance for your responses.

Parcel #: 340.00-01-001.200

Parcel Location: 1211 Sand Rd

How many well(s) are on your property?

1

How close is your house/property building to the well(s)? 30'

When was the well(s) installed? 5 yrs ago

Who installed the well(s)? Family

How were the well(s) constructed (drilled, dug, open hole, bedrock well, etc.)?

drilled into bedrock

What is the depth & diameter of your well(s)? 200 Ft, 6" casing

Well(s) yield in gallons per minute (gpm)? 20+

What do you do with the water from the well(s)? Home use

How often do you use your well(s)? daily

How is the water quality of your well(s) (odor, taste, color)?

good

Have you ever installed any treatment systems (water softener, chlorinator, UV, carbon filter, etc.)?

NO

Has your well(s) ever been tested? If yes, what for and when?

Has there been any issues with the well(s) on your property (low yield, pump replacement, dried up, seasonal fluctuations, etc.)?

NONE

Is there any other information you would like to share in regards to your private well(s)?

It is a good well with NO problems

Again, thank you for your time. If you have any questions or concerns about this survey questionnaire please feel free to contact Terry Orr at TRC (315)671-9774 or email TOrr@trcsolutions.com.

Private Water Well Survey Questionnaire

Towns of Greenwood and West Union, Steuben County, NY

Note: If you are unsure of an answer to a question please write "unknown". After you are done filling out the survey please send back in the enclosed stamped envelope. Thank you in advance for your responses.

Parcel #: 340.00-01-029.200

Parcel Location: 1436 Sand Hill Rd

How many well(s) are on your property? ONE

How close is your house/property building to the well(s)? 20'

When was the well(s) installed? 2008

Who installed the well(s)? unknown

How were the well(s) constructed (drilled, dug, open hole, bedrock well, etc.)?

What is the depth & diameter of your well(s)? 230' 6"

Well(s) yield in gallons per minute (gpm)? unknown

What do you do with the water from the well(s)? household uses - drinking

How often do you use your well(s)? every day

How is the water quality of your well(s) (odor, taste, color)? excellent

Have you ever installed any treatment systems (water softener, chlorinator, UV, carbon filter, etc.)? NO

Has your well(s) ever been tested? If yes, what for and when? NO

Has there been any issues with the well(s) on your property (low yield, pump replacement, dried up, seasonal fluctuations, etc.)? NO

Is there any other information you would like to share in regards to your private well(s)? NO

Again, thank you for your time. If you have any questions or concerns about this survey questionnaire please feel free to contact Terry Orr at TRC (315)671-9774 or email TOrr@trcsolutions.com.

Private Water Well Survey Questionnaire

Towns of Greenwood and West Union, Steuben County, NY

Note: If you are unsure of an answer to a question please write "unknown". After you are done filling out the survey please send back in the enclosed stamped envelope. Thank you in advance for your responses.

Parcel #: 375.00-01-014.000

Parcel Location: 483 County Route 98

How many well(s) are on your property? 1

How close is your house/property building to the well(s)? 40-45

When was the well(s) installed? _____

Who installed the well(s)? _____

How were the well(s) constructed (drilled, dug, open hole, bedrock well, etc.)?

What is the depth & diameter of your well(s)? _____

Well(s) yield in gallons per minute (gpm)? _____

What do you do with the water from the well(s)? _____

How often do you use your well(s)? _____

How is the water quality of your well(s) (odor, taste, color)?

Good

Have you ever installed any treatment systems (water softener, chlorinator, UV, carbon filter, etc.)?

No

Has your well(s) ever been tested? If yes, what for and when?

Has there been any issues with the well(s) on your property (low yield, pump replacement, dried up, seasonal fluctuations, etc.)?

No

Is there any other information you would like to share in regards to your private well(s)?

Again, thank you for your time. If you have any questions or concerns about this survey questionnaire please feel free to contact Terry Orr at TRC (315)671-9774 or email TOrr@trcsolutions.com.

Private Water Well Survey Questionnaire
Towns of Greenwood and West Union, Steuben County, NY

Note: If you are unsure of an answer to a question please write "unknown". After you are done filling out the survey please send back in the enclosed stamped envelope. Thank you in advance for your responses.

Parcel #: 393.00-01-027.000

Parcel Location: 721 Coleman Rd

How many well(s) are on your property?
2

How close is your house/property building to the well(s)? 5 ft - both

When was the well(s) installed? 1950's + 1980's

Who installed the well(s)? Joyce + Braybrant ?

How were the well(s) constructed (drilled, dug, open hole, bedrock well, etc.)?
Drilled

What is the depth & diameter of your well(s)? 200 ft approx

Well(s) yield in gallons per minute (gpm)? unknown

What do you do with the water from the well(s)? household + dairy farm

How often do you use your well(s)? everyday

How is the water quality of your well(s) (odor, taste, color)?
good

Have you ever installed any treatment systems (water softener, chlorinator, UV, carbon filter, etc.)?
No

Has your well(s) ever been tested? If yes, what for and when?
Not that we know of.

Has there been any issues with the well(s) on your property (low yield, pump replacement, dried up, seasonal fluctuations, etc.)?
pump replacement on both

Is there any other information you would like to share in regards to your private well(s)?
No

Again, thank you for your time. If you have any questions or concerns about this survey questionnaire please feel free to contact Terry Orr at TRC (315)671-9774 or email TOrr@trcsolutions.com.

Private Water Well Survey Questionnaire
Towns of Greenwood and West Union, Steuben County, NY

Note: If you are unsure of an answer to a question please write "unknown". After you are done filling out the survey please send back in the enclosed stamped envelope. Thank you in advance for your responses.

Parcel #: 394.00-01-019.000

Parcel Location: 1459 County Route 84

How many well(s) are on your property?
ONE

How close is your house/property building to the well(s)? 5 FT

When was the well(s) installed? 2014

Who installed the well(s)? ROOT

How were the well(s) constructed (drilled, dug, open hole, bedrock well, etc.)?
DRILLED.

What is the depth & diameter of your well(s)? 6" CASING.

Well(s) yield in gallons per minute (gpm)? TESTED 15 GPM.

What do you do with the water from the well(s)? DRINK, BATHROOMS, KITCHEN.

How often do you use your well(s)? 2-3 TIMES A WEEK.

How is the water quality of your well(s) (odor, taste, color)?
GOOD

Have you ever installed any treatment systems (water softener, chlorinator, UV, carbon filter, etc.)?

Has your well(s) ever been tested? If yes, what for and when?
YES - AT INSTALL -

Has there been any issues with the well(s) on your property (low yield, pump replacement, dried up, seasonal fluctuations, etc.)?
NO

Is there any other information you would like to share in regards to your private well(s)?
N/A.

Again, thank you for your time. If you have any questions or concerns about this survey questionnaire please feel free to contact Terry Orr at TRC (315)671-9774 or email TOrr@trcsolutions.com.

Private Water Well Survey Questionnaire

Towns of Greenwood and West Union, Steuben County, NY

Note: If you are unsure of an answer to a question please write "unknown". After you are done filling out the survey please send back in the enclosed stamped envelope. Thank you in advance for your responses.

Parcel #: 357.00-01-019.000

Parcel Location: 921 Shamrock Rd (?)

How many well(s) are on your property? 1

How close is your house/property building to the well(s)? 25'

When was the well(s) installed? approx. 1990

Who installed the well(s)? unknown

How were the well(s) constructed (drilled, dug, open hole, bedrock well, etc.)?

What is the depth & diameter of your well(s)? 109' - 10"

Well(s) yield in gallons per minute (gpm)? unknown

What do you do with the water from the well(s)? cooking - Drinking (ect.) everything

How often do you use your well(s)? weekly

How is the water quality of your well(s) (odor, taste, color)? odorless, very clear with excellent Taste

Have you ever installed any treatment systems (water softener, chlorinator, UV, carbon filter, etc.)?

no

Has your well(s) ever been tested? If yes, what for and when? yes when installed for drinkability & salty

Has there been any issues with the well(s) on your property (low yield, pump replacement, dried up, seasonal fluctuations, etc.)? none of the above. Never had problems

Is there any other information you would like to share in regards to your private well(s)? map enclosed

Again, thank you for your time. If you have any questions or concerns about this survey questionnaire please feel free to contact Terry Orr at TRC (315)671-9774 or email TOrr@trcsolutions.com.

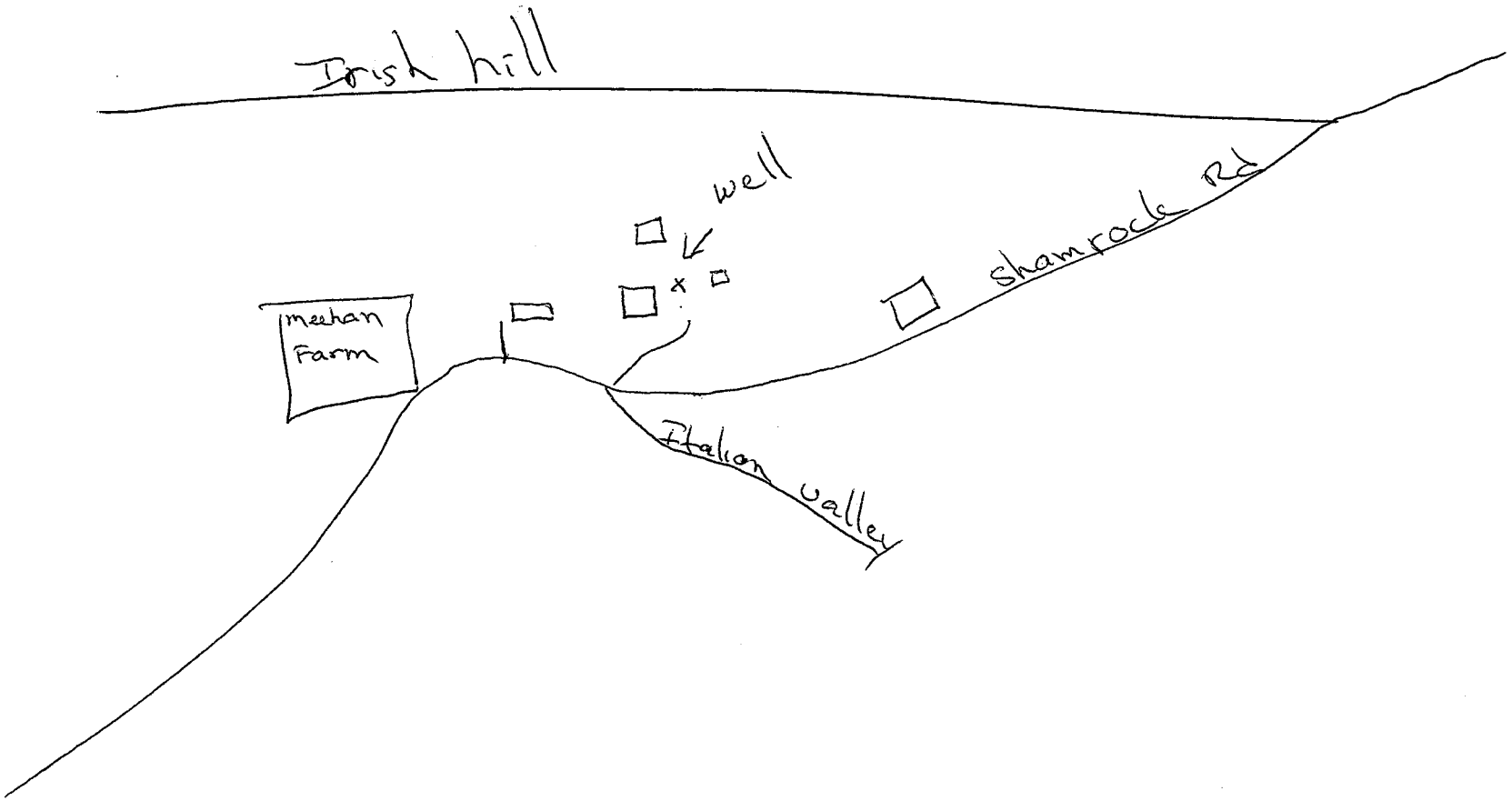
Irish hill
well
shamrock rd
meehan
Farm
Italian
valley

Private Water Well Survey Questionnaire

Towns of Greenwood and West Union, Steuben County, NY

Note: If you are unsure of an answer to a question please write "unknown". After you are done filling out the survey please send back in the enclosed stamped envelope. Thank you in advance for your responses.

Parcel #: 374.00-01-010.200

Parcel Location: 571 Shamrock Rd

How many well(s) are on your property?
1

How close is your house/property building to the well(s)? 100 ft

When was the well(s) installed? ~~2010~~ 2011

Who installed the well(s)? Root well drillers

How were the well(s) constructed (drilled, dug, open hole, bedrock well, etc.)?
Drilled

What is the depth & diameter of your well(s)? ?

Well(s) yield in gallons per minute (gpm)? 15 gpm

What do you do with the water from the well(s)? cook, wash, drink

How often do you use your well(s)? Daily

How is the water quality of your well(s) (odor, taste, color)?
Excellent

Have you ever installed any treatment systems (water softener, chlorinator, UV, carbon filter, etc.)?
NO

Has your well(s) ever been tested? If yes, what for and when?
YES 2011 Any contamination

Has there been any issues with the well(s) on your property (low yield, pump replacement, dried up, seasonal fluctuations, etc.)?
NO

Is there any other information you would like to share in regards to your private well(s)?

Again, thank you for your time. If you have any questions or concerns about this survey questionnaire please feel free to contact Terry Orr at TRC (315)671-9774 or email TOrr@trcsolutions.com.

Private Water Well Survey Questionnaire

Towns of Greenwood and West Union, Steuben County, NY

Note: If you are unsure of an answer to a question please write "unknown". After you are done filling out the survey please send back in the enclosed stamped envelope. Thank you in advance for your responses.

Parcel #: 393.00-01-016.000

Parcel Location: 345 Slocum Rd

How many well(s) are on your property? 1 - WATER WELL

How close is your house/property building to the well(s)? 150 FEET

When was the well(s) installed? 1988

Who installed the well(s)? _____

How were the well(s) constructed (drilled, dug, open hole, bedrock well, etc.)?

_____

What is the depth & diameter of your well(s)? 6 INCH 90 FEET

Well(s) yield in gallons per minute (gpm)? _____

What do you do with the water from the well(s)? BATH & DRINK

How often do you use your well(s)? EVERY WEEK

How is the water quality of your well(s) (odor, taste, color)? GOOD

Have you ever installed any treatment systems (water softener, chlorinator, UV, carbon filter, etc.)? NO

Has your well(s) ever been tested? If yes, what for and when?

_____

Has there been any issues with the well(s) on your property (low yield, pump replacement, dried up, seasonal fluctuations, etc.)? SEASONAL FLUCTUATION

Is there any other information you would like to share in regards to your private well(s)?

_____

Again, thank you for your time. If you have any questions or concerns about this survey questionnaire please feel free to contact Terry Orr at TRC (315)671-9774 or email TOrr@trcsolutions.com.

Private Water Well Survey Questionnaire

Towns of Greenwood and West Union, Steuben County, NY

Note: If you are unsure of an answer to a question please write "unknown". After you are done filling out the survey please send back in the enclosed stamped envelope. Thank you in advance for your responses.

Parcel #: 393.00-01-006.100

Parcel Location: 1230 County Route 84

How many well(s) are on your property?
ONE

How close is your house/property building to the well(s)? 3'

When was the well(s) installed? UNKNOWN

Who installed the well(s)? UNKNOWN

How were the well(s) constructed (drilled, dug, open hole, bedrock well, etc.)?
UNKNOWN

What is the depth & diameter of your well(s)? 90'

Well(s) yield in gallons per minute (gpm)? 1

What do you do with the water from the well(s)? Shower, Toilet, WASHING Dishes

How often do you use your well(s)? 9 MONTHS TOTAL OFF AND ON

How is the water quality of your well(s) (odor, taste, color)?
CLEAR BUT SOMETIMES THERE IS A SULFER SMELL

Have you ever installed any treatment systems (water softener, chlorinator, UV, carbon filter, etc.)?

ND

Has your well(s) ever been tested? If yes, what for and when?
ND

Has there been any issues with the well(s) on your property (low yield, pump replacement, dried up, seasonal fluctuations, etc.)?
LOW YIELD, PUMP REPLACEMENT, SEASONAL FLUCTUATION

Is there any other information you would like to share in regards to your private well(s)?
NO

Again, thank you for your time. If you have any questions or concerns about this survey questionnaire please feel free to contact Terry Orr at TRC (315)671-9774 or email TOrr@trcsolutions.com.

Private Water Well Survey Questionnaire

Towns of Greenwood and West Union, Steuben County, NY

Note: If you are unsure of an answer to a question please write "unknown". After you are done filling out the survey please send back in the enclosed stamped envelope. Thank you in advance for your responses.

Parcel #: 321.00-01-018.120

Parcel Location: 675 County Route 61

How many well(s) are on your property? one

How close is your house/property building to the well(s)? Close - not sure exactly

When was the well(s) installed? Unknown

Who installed the well(s)? Unknown

How were the well(s) constructed (drilled, dug, open hole, bedrock well, etc.)? Drilled

What is the depth & diameter of your well(s)? Unknown

Well(s) yield in gallons per minute (gpm)? Unknown

What do you do with the water from the well(s)? Supplies house 675 Cty Rt 61

How often do you use your well(s)? daily

How is the water quality of your well(s) (odor, taste, color)? Good

Have you ever installed any treatment systems (water softener, chlorinator, UV, carbon filter, etc.)? No

Has your well(s) ever been tested? If yes, what for and when? Unknown

Has there been any issues with the well(s) on your property (low yield, pump replacement, dried up, seasonal fluctuations, etc.)? Not that I'm aware of

Is there any other information you would like to share in regards to your private well(s)?

Again, thank you for your time. If you have any questions or concerns about this survey questionnaire please feel free to contact Terry Orr at TRC (315)671-9774 or email TOrr@trcsolutions.com.

Private Water Well Survey Questionnaire
Towns of Greenwood and West Union, Steuben County, NY

Note: If you are unsure of an answer to a question please write "unknown". After you are done filling out the survey please send back in the enclosed stamped envelope. Thank you in advance for your responses.

Parcel #: 394.00-01-017.112

Parcel Location: 565 Saunders Rd

How many well(s) are on your property?
One

How close is your house/property building to the well(s)? Approximately 30 ft.

When was the well(s) installed? About 1995

Who installed the well(s)? Germania Well Drilling

How were the well(s) constructed (drilled, dug, open hole, bedrock well, etc.)? ?

What is the depth & diameter of your well(s)? Approximately 170 ft. Deep 6" diam.

Well(s) yield in gallons per minute (gpm)? 10 GPM

What do you do with the water from the well(s)? Normal Household Use

How often do you use your well(s)? Daily

How is the water quality of your well(s) (odor, taste, color)?
Great

Have you ever installed any treatment systems (water softener, chlorinator, UV, carbon filter, etc.)?
No

Has your well(s) ever been tested? If yes, what for and when? Do not Know

Has there been any issues with the well(s) on your property (low yield, pump replacement, dried up, seasonal fluctuations, etc.)?
No

Is there any other information you would like to share in regards to your private well(s)?
No

Again, thank you for your time. If you have any questions or concerns about this survey questionnaire please feel free to contact Terry Orr at TRC (315)671-9774 or email TOrr@trcsolutions.com.

completed
Apr 23, 2017

Private Water Well Survey Questionnaire

Towns of Greenwood and West Union, Steuben County, NY

Note: If you are unsure of an answer to a question please write "unknown". After you are done filling out the survey please send back in the enclosed stamped envelope. Thank you in advance for your responses.

Parcel #: 339.00-01-023.120

Parcel Location: 894 Aspen Rd

How many well(s) are on your property? 1 (ONE)

How close is your house/property building to the well(s)? 25 1/2 FEET

When was the well(s) installed? Appx 1998

Who installed the well(s)? UNKNOWN

How were the well(s) constructed (drilled, dug, open hole, bedrock well, etc.)? DRILLED

What is the depth & diameter of your well(s)? Depth Appx 350 FT DIAMETER UNKNOWN

Well(s) yield in gallons per minute (gpm)? 9 GPM

What do you do with the water from the well(s)? Household Use

How often do you use your well(s)? Daily

How is the water quality of your well(s) (odor, taste, color)? ODORLESS, SWEET, CLEAR

Have you ever installed any treatment systems (water softener, chlorinator, UV, carbon filter, etc.)? NO

Has your well(s) ever been tested? If yes, what for and when? UNKNOWN

Has there been any issues with the well(s) on your property (low yield, pump replacement, dried up, seasonal fluctuations, etc.)? NO

Is there any other information you would like to share in regards to your private well(s)? NO

Again, thank you for your time. If you have any questions or concerns about this survey questionnaire please feel free to contact Terry Orr at TRC (315)671-9774 or email TOrr@trcsolutions.com.

Private Water Well Survey Questionnaire
Towns of Greenwood and West Union, Steuben County, NY

Note: If you are unsure of an answer to a question please write "unknown". After you are done filling out the survey please send back in the enclosed stamped envelope. Thank you in advance for your responses.

Parcel #: 322.00-01-035.000

Parcel Location: York Rd

How many well(s) are on your property?
1

How close is your house/property building to the well(s)? 100'

When was the well(s) installed? ~ 1990

Who installed the well(s)? Forget (Professional)

How were the well(s) constructed (drilled, dug, open hole, bedrock well, etc.)?
Drilled

What is the depth & diameter of your well(s)? 200' 6"

Well(s) yield in gallons per minute (gpm)? Don't Know

What do you do with the water from the well(s)? ~~Drink~~ Household (drinking, washing, etc)

How often do you use your well(s)? One a week

How is the water quality of your well(s) (odor, taste, color)?
Good

Have you ever installed any treatment systems (water softener, chlorinator, UV, carbon filter, etc.)?
No

Has your well(s) ever been tested? If yes, what for and when?
Yes. Col.form 5 years ago

Has there been any issues with the well(s) on your property (low yield, pump replacement, dried up, seasonal fluctuations, etc.)?
No

Is there any other information you would like to share in regards to your private well(s)?
No

Again, thank you for your time. If you have any questions or concerns about this survey questionnaire please feel free to contact Terry Orr at TRC (315)671-9774 or email TOrr@trcsolutions.com.

Private Water Well Survey Questionnaire

Towns of Greenwood and West Union, Steuben County, NY

Note: If you are unsure of an answer to a question please write "unknown". After you are done filling out the survey please send back in the enclosed stamped envelope. Thank you in advance for your responses.

Parcel #: 375.00-01-005.212

Parcel Location: 1281 Saunders Rd

How many well(s) are on your property? 1

How close is your house/property building to the well(s)? 40'

When was the well(s) installed? 2005

Who installed the well(s)? Root's

How were the well(s) constructed (drilled, dug, open hole, bedrock well, etc.)?

What is the depth & diameter of your well(s)? 130' 6"

Well(s) yield in gallons per minute (gpm)? ? Unknown

What do you do with the water from the well(s)? personal use inhouse

How often do you use your well(s)? everyday

How is the water quality of your well(s) (odor, taste, color)? Ok

Have you ever installed any treatment systems (water softener, chlorinator, UV, carbon filter, etc.)? no

Has your well(s) ever been tested? If yes, what for and when? no

Has there been any issues with the well(s) on your property (low yield, pump replacement, dried up, seasonal fluctuations, etc.)? no

Is there any other information you would like to share in regards to your private well(s)? no

Again, thank you for your time. If you have any questions or concerns about this survey questionnaire please feel free to contact Terry Orr at TRC (315)671-9774 or email TOrr@trcsolutions.com.

Private Water Well Survey Questionnaire
Towns of Greenwood and West Union, Steuben County, NY

Note: If you are unsure of an answer to a question please write "unknown". After you are done filling out the survey please send back in the enclosed stamped envelope. Thank you in advance for your responses.

Parcel #: 411.00-01-013.000

Parcel Location: 68 County Route 124

How many well(s) are on your property? ONE

How close is your house/property building to the well(s)? 6 FEET

When was the well(s) installed? NOV 1966

Who installed the well(s)? RUDY MCLOCKIN

How were the well(s) constructed (drilled, dug, open hole, bedrock well, etc.)? DRILLED

What is the depth & diameter of your well(s)? 150.5 FEET 6" DIAM PIPE 23 FEET

Well(s) yield in gallons per minute (gpm)? 8

What do you do with the water from the well(s)? HOUSE SUPPLY

How often do you use your well(s)? OFTEN

How is the water quality of your well(s) (odor, taste, color)? NO ODER TASTE EXCELENT CLEAR NO COLOR

Have you ever installed any treatment systems (water softener, chlorinator, UV, carbon filter, etc.)? NONE

Has your well(s) ever been tested? If yes, what for and when? FIRST DRILLED

Has there been any issues with the well(s) on your property (low yield, pump replacement, dried up, seasonal fluctuations, etc.)? NO ISSUES 1ST PUMP 2 STAGE 1/2 - INSTALLED 1/2 HP SUBMERSIBLE

Is there any other information you would like to share in regards to your private well(s)? MY WATER IS VERY CLEAR - OUT OF WELL TEMP IS 50°

Again, thank you for your time. If you have any questions or concerns about this survey questionnaire please feel free to contact Terry Orr at TRC (315)671-9774 or email TOrr@trcsolutions.com.

Private Water Well Survey Questionnaire
Towns of Greenwood and West Union, Steuben County, NY

Note: If you are unsure of an answer to a question please write "unknown". After you are done filling out the survey please send back in the enclosed stamped envelope. Thank you in advance for your responses.

Parcel #: 376.00-01-020.111

Parcel Location: 936 Saunders Rd

How many well(s) are on your property? 1

How close is your house/property building to the well(s)? 300 ft

When was the well(s) installed? 1985

Who installed the well(s)? ?

How were the well(s) constructed (drilled, dug, open hole, bedrock well, etc.)?

What is the depth & diameter of your well(s)? ?

Well(s) yield in gallons per minute (gpm)? ?

What do you do with the water from the well(s)? home needs, property rented

How often do you use your well(s)? daily

How is the water quality of your well(s) (odor, taste, color)? good

Have you ever installed any treatment systems (water softener, chlorinator, UV, carbon filter, etc.)? no

Has your well(s) ever been tested? If yes, what for and when? ?

Has there been any issues with the well(s) on your property (low yield, pump replacement, dried up, seasonal fluctuations, etc.)? no

Is there any other information you would like to share in regards to your private well(s)?

Again, thank you for your time. If you have any questions or concerns about this survey questionnaire please feel free to contact Terry Orr at TRC (315)671-9774 or email TOrr@trcsolutions.com.

Private Water Well Survey Questionnaire

Towns of Greenwood and West Union, Steuben County, NY

Note: If you are unsure of an answer to a question please write "unknown". After you are done filling out the survey please send back in the enclosed stamped envelope. Thank you in advance for your responses.

Parcel #: 357.00-01-017.000

Parcel Location: 1017 County Route 98

How many well(s) are on your property?

1

How close is your house/property building to the well(s)? 10 ft.

When was the well(s) installed? 1950 (around) used spring before that

Who installed the well(s)? don't know

How were the well(s) constructed (drilled, dug, open hole, bedrock well, etc.)?

drilled

What is the depth & diameter of your well(s)? 68 ft. 6 in casing

Well(s) yield in gallons per minute (gpm)? don't know -

What do you do with the water from the well(s)? drink it, showers, cook

How often do you use your well(s)? all the time

How is the water quality of your well(s) (odor, taste, color)?

hard - some odor

Have you ever installed any treatment systems (water softener, chlorinator, UV, carbon filter, etc.)?

no

Has your well(s) ever been tested? If yes, what for and when?

no

Has there been any issues with the well(s) on your property (low yield, pump replacement, dried up, seasonal fluctuations, etc.)?

no

Is there any other information you would like to share in regards to your private well(s)?

no

Again, thank you for your time. If you have any questions or concerns about this survey questionnaire please feel free to contact Terry Orr at TRC (315)671-9774 or email TOrr@trcsolutions.com.

Private Water Well Survey Questionnaire

Towns of Greenwood and West Union, Steuben County, NY

Note: If you are unsure of an answer to a question please write "unknown". After you are done filling out the survey please send back in the enclosed stamped envelope. Thank you in advance for your responses.

Parcel #: 303.00-01-009.200

Parcel Location: 1034 Dryden Hill Rd

How many well(s) are on your property? one as far as we know

How close is your house/property building to the well(s)? ~~on to~~ the breezeway in over it

When was the well(s) installed? ?

Who installed the well(s)? ?

How were the well(s) constructed (drilled, dug, open hole, bedrock well, etc.)? ?

What is the depth & diameter of your well(s)? ?

Well(s) yield in gallons per minute (gpm)? ?

What do you do with the water from the well(s)? house use

How often do you use your well(s)? daily when there ~~is~~ the year

How is the water quality of your well(s) (odor, taste, color)? good to our taste compared to Lower Merion Philadelphia suburban water

Have you ever installed any treatment systems (water softener, chlorinator, UV, carbon filter, etc.)? NO

Has your well(s) ever been tested? If yes, what for and when? ~~NO~~ don't know

Has there been any issues with the well(s) on your property (low yield, pump replacement, dried up, seasonal fluctuations, etc.)? NO

Is there any other information you would like to share in regards to your private well(s)?

Again, thank you for your time. If you have any questions or concerns about this survey questionnaire please feel free to contact Terry Orr at TRC (315)671-9774 or email TOrr@trcsolutions.com.

Private Water Well Survey Questionnaire

Towns of Greenwood and West Union, Steuben County, NY

Note: If you are unsure of an answer to a question please write "unknown". After you are done filling out the survey please send back in the enclosed stamped envelope. Thank you in advance for your responses.

Parcel #: 357.00-01-009.100

Parcel Location: 1027 Irish Hill Rd

How many well(s) are on your property?
One

How close is your house/property building to the well(s)? 40 feet

When was the well(s) installed? 1990

Who installed the well(s)? unknown professional

How were the well(s) constructed (drilled, dug, open hole, bedrock well, etc.)?
Drilled

What is the depth & diameter of your well(s)? 167 feet down, 6" well diameter

Well(s) yield in gallons per minute (gpm)? unknown

What do you do with the water from the well(s)? Used in house

How often do you use your well(s)? Daily

How is the water quality of your well(s) (odor, taste, color)?
No odor or color, Good taste

Have you ever installed any treatment systems (water softener, chlorinator, UV, carbon filter, etc.)?
NO

Has your well(s) ever been tested? If yes, what for and when?
NO

Has there been any issues with the well(s) on your property (low yield, pump replacement, dried up, seasonal fluctuations, etc.)?
None

Is there any other information you would like to share in regards to your private well(s)?

Again, thank you for your time. If you have any questions or concerns about this survey questionnaire please feel free to contact Terry Orr at TRC (315)671-9774 or email TOrr@trcsolutions.com.

Rec. 4/17/17

Private Water Well Survey Questionnaire

Towns of Greenwood and West Union, Steuben County, NY

Note: If you are unsure of an answer to a question please write "unknown". After you are done filling out the survey please send back in the enclosed stamped envelope. Thank you in advance for your responses.

Parcel #: 357.00-01-014.200

Parcel Location: 1444 County Route 98

How many well(s) are on your property?
1 ONE

How close is your house/property building to the well(s)? 10 ft

When was the well(s) installed? ? prior to my ownership

Who installed the well(s)? ?

How were the well(s) constructed (drilled, dug, open hole, bedrock well, etc.)?
drilled

What is the depth & diameter of your well(s)? 6 IN — ?

Well(s) yield in gallons per minute (gpm)? ?

What do you do with the water from the well(s)? NOT USING House UNOCCUPIED

How often do you use your well(s)? never

How is the water quality of your well(s) (odor, taste, color)?
?

Have you ever installed any treatment systems (water softener, chlorinator, UV, carbon filter, etc.)?
NO

Has your well(s) ever been tested? If yes, what for and when?
NO

Has there been any issues with the well(s) on your property (low yield, pump replacement, dried up, seasonal fluctuations, etc.)?
UNKNOWN

Is there any other information you would like to share in regards to your private well(s)?

House WAS HOOKED UP to SPRING - NO LONGER USE

Again, thank you for your time. If you have any questions or concerns about this survey questionnaire please feel free to contact Terry Orr at TRC (315)671-9774 or email TOrr@trcsolutions.com.

Rec. 5/11/17

Private Water Well Survey Questionnaire

Towns of Greenwood and West Union, Steuben County, NY

Note: If you are unsure of an answer to a question please write "unknown". After you are done filling out the survey please send back in the enclosed stamped envelope. Thank you in advance for your responses.

Parcel #: 393.00-01-007.100

Parcel Location: 434 Downey Rd

How many well(s) are on your property? 3 wells

How close is your house/property building to the well(s)? unknown 40' maybe

When was the well(s) installed? unknown

Who installed the well(s)? unknown

How were the well(s) constructed (drilled, dug, open hole, bedrock well, etc.)? drilled

What is the depth & diameter of your well(s)? unknown

Well(s) yield in gallons per minute (gpm)? unknown

What do you do with the water from the well(s)? Feeds a trailer lot

How often do you use your well(s)? 0

How is the water quality of your well(s) (odor, taste, color)? unknown

Have you ever installed any treatment systems (water softener, chlorinator, UV, carbon filter, etc.)? NO

Has your well(s) ever been tested? If yes, what for and when? NO

Has there been any issues with the well(s) on your property (low yield, pump replacement, dried up, seasonal fluctuations, etc.)? unknown

Is there any other information you would like to share in regards to your private well(s)?

Again, thank you for your time. If you have any questions or concerns about this survey questionnaire please feel free to contact Terry Orr at TRC (315)671-9774 or email TOrr@trcsolutions.com.

Rec.
5-8-17

Private Water Well Survey Questionnaire

Towns of Greenwood and West Union, Steuben County, NY

Note: If you are unsure of an answer to a question please write "unknown". After you are done filling out the survey please send back in the enclosed stamped envelope. Thank you in advance for your responses.

Parcel #: 303.00-01-009.120

Parcel Location: Dryden Hill Rd

How many well(s) are on your property?
One

How close is your house/property building to the well(s)? 50 feet

When was the well(s) installed? 1989

Who installed the well(s)? Palmer

How were the well(s) constructed (drilled, dug, open hole, bedrock well, etc.)?
drilled

What is the depth & diameter of your well(s)? 6in

Well(s) yield in gallons per minute (gpm)? unknown

What do you do with the water from the well(s)? Residence

How often do you use your well(s)? daily

How is the water quality of your well(s) (odor, taste, color)?
good

Have you ever installed any treatment systems (water softener, chlorinator, UV, carbon filter, etc.)?
NO

Has your well(s) ever been tested? If yes, what for and when? NO

Has there been any issues with the well(s) on your property (low yield, pump replacement, dried up, seasonal fluctuations, etc.)?
NO

Is there any other information you would like to share in regards to your private well(s)?
NO

Again, thank you for your time. If you have any questions or concerns about this survey questionnaire please feel free to contact Terry Orr at TRC (315)671-9774 or email TOrr@trcsolutions.com.

Rec. 5/22/17

Private Water Well Survey Questionnaire

Towns of Greenwood and West Union, Steuben County, NY

Note: If you are unsure of an answer to a question please write "unknown". After you are done filling out the survey please send back in the enclosed stamped envelope. Thank you in advance for your responses.

Parcel #: 357.00-01-023.200

Parcel Location: 1001 Shamrock Rd

How many well(s) are on your property? 1

How close is your house/property building to the well(s)? 20 feet

When was the well(s) installed? 1974

Who installed the well(s)? UNKNOWN

How were the well(s) constructed (drilled, dug, open hole, bedrock well, etc.)? Drilled

What is the depth & diameter of your well(s)? 98 feet & Diameter UNKNOWN

Well(s) yield in gallons per minute (gpm)? UNKNOWN

What do you do with the water from the well(s)? Drink, wash, bathe

How often do you use your well(s)? Daily

How is the water quality of your well(s) (odor, taste, color)? Good - no odor, no taste, No color

Have you ever installed any treatment systems (water softener, chlorinator, UV, carbon filter, etc.)? No

Has your well(s) ever been tested? If yes, what for and when? yes - few years ago - Can't recall all it was tested for

Has there been any issues with the well(s) on your property (low yield, pump replacement, dried up, seasonal fluctuations, etc.)? No

Is there any other information you would like to share in regards to your private well(s)?

Again, thank you for your time. If you have any questions or concerns about this survey questionnaire please feel free to contact Terry Orr at TRC (315)671-9774 or email TOrr@trcsolutions.com.

rec 5/9/17

Private Water Well Survey Questionnaire

Towns of Greenwood and West Union, Steuben County, NY

Note: If you are unsure of an answer to a question please write "unknown". After you are done filling out the survey please send back in the enclosed stamped envelope. Thank you in advance for your responses.

Parcel #: 320.00-01-005.000

Parcel Location: 2405 County Route 61

How many well(s) are on your property?
One

How close is your house/property building to the well(s)? 50 feet

When was the well(s) installed? 2015

Who installed the well(s)? Root Well Drilling

How were the well(s) constructed (drilled, dug, open hole, bedrock well, etc.)?
Drilled

What is the depth & diameter of your well(s)? 6" well 200 feet

Well(s) yield in gallons per minute (gpm)? 20 gallons p/minute

What do you do with the water from the well(s)? Household use

How often do you use your well(s)? Daily

How is the water quality of your well(s) (odor, taste, color)?
Great

Have you ever installed any treatment systems (water softener, chlorinator, UV, carbon filter, etc.)?
None Needed

Has your well(s) ever been tested? If yes, what for and when?
No

Has there been any issues with the well(s) on your property (low yield, pump replacement, dried up, seasonal fluctuations, etc.)?
No

Is there any other information you would like to share in regards to your private well(s)?

Again, thank you for your time. If you have any questions or concerns about this survey questionnaire please feel free to contact Terry Orr at TRC (315)671-9774 or email TOrr@trcsolutions.com.

Private Water Well Survey Questionnaire

Towns of Greenwood and West Union, Steuben County, NY

Note: If you are unsure of an answer to a question please write "unknown". After you are done filling out the survey please send back in the enclosed stamped envelope. Thank you in advance for your responses.

Parcel #: 376.00-01-002.000

Parcel Location: 1050 McDonald Rd

How many well(s) are on your property? 1

How close is your house/property building to the well(s)? The house burned down.

When was the well(s) installed? Don't know, it was there when I bought it.

Who installed the well(s)? Don't know

How were the well(s) constructed (drilled, dug, open hole, bedrock well, etc.)? Don't know

What is the depth & diameter of your well(s)? Don't know, never looked.

Well(s) yield in gallons per minute (gpm)? Never used it.

What do you do with the water from the well(s)? Store it.

How often do you use your well(s)? never.

How is the water quality of your well(s) (odor, taste, color)? would like to know.

Have you ever installed any treatment systems (water softener, chlorinator, UV, carbon filter, etc.)? never

Has your well(s) ever been tested? If yes, what for and when? NO

Has there been any issues with the well(s) on your property (low yield, pump replacement, dried up, seasonal fluctuations, etc.)? No

Is there any other information you would like to share in regards to your private well(s)? Well not right now.

Again, thank you for your time. If you have any questions or concerns about this survey questionnaire please feel free to contact Terry Orr at TRC (315)671-9774 or email TOrr@trcsolutions.com.

Private Water Well Survey Questionnaire
Towns of Greenwood and West Union, Steuben County, NY

Note: If you are unsure of an answer to a question please write "unknown". After you are done filling out the survey please send back in the enclosed stamped envelope. Thank you in advance for your responses.

Parcel #: 322.00-01-027.000

Parcel Location: State Route 248

How many well(s) are on your property? 1

How close is your house/property building to the well(s)? 50'

When was the well(s) installed? 1875

Who installed the well(s)? ?

How were the well(s) constructed (drilled, dug, open hole, bedrock well, etc.)? dug

What is the depth & diameter of your well(s)? 3' Dia 25' Dep

Well(s) yield in gallons per minute (gpm)? ?

What do you do with the water from the well(s)? Home use

How often do you use your well(s)? all year

How is the water quality of your well(s) (odor, taste, color)? fine

Have you ever installed any treatment systems (water softener, chlorinator, UV, carbon filter, etc.)? no

Has your well(s) ever been tested? If yes, what for and when? bacteria - 1974

Has there been any issues with the well(s) on your property (low yield, pump replacement, dried up, seasonal fluctuations, etc.)? sea fluct

Is there any other information you would like to share in regards to your private well(s)? I plan to build new home 2018 + drilled well

Again, thank you for your time. If you have any questions or concerns about this survey questionnaire please feel free to contact Terry Orr at TRC (315)671-9774 or email TOrr@trcsolutions.com.

Private Water Well Survey Questionnaire

Towns of Greenwood and West Union, Steuben County, NY

Note: If you are unsure of an answer to a question please write "unknown". After you are done filling out the survey please send back in the enclosed stamped envelope. Thank you in advance for your responses.

Parcel #: 339.00-01-003.300

Parcel Location: 2220 County Route 60

How many well(s) are on your property?
1 @ old pump building

How close is your house/property building to the well(s)? _____

When was the well(s) installed? _____

Who installed the well(s)? _____

How were the well(s) constructed (drilled, dug, open hole, bedrock well, etc.)?

_____

What is the depth & diameter of your well(s)? _____

Well(s) yield in gallons per minute (gpm)? _____

What do you do with the water from the well(s)? _____

How often do you use your well(s)? _____

How is the water quality of your well(s) (odor, taste, color)?

_____

Have you ever installed any treatment systems (water softener, chlorinator, UV, carbon filter, etc.)?

_____

Has your well(s) ever been tested? If yes, what for and when?

_____

Has there been any issues with the well(s) on your property (low yield, pump replacement, dried up, seasonal fluctuations, etc.)?

_____

Is there any other information you would like to share in regards to your private well(s)?
Unknown, no wells being used at this time

Again, thank you for your time. If you have any questions or concerns about this survey questionnaire please feel free to contact Terry Orr at TRC (315)671-9774 or email TOrr@trcsolutions.com.

Private Water Well Survey Questionnaire

Towns of Greenwood and West Union, Steuben County, NY

Note: If you are unsure of an answer to a question please write "unknown". After you are done filling out the survey please send back in the enclosed stamped envelope. Thank you in advance for your responses.

Parcel #: 339.00-01-003.111

Parcel Location: 716 State Route 248

How many well(s) are on your property? 1 behind steel building

How close is your house/property building to the well(s)? _____

When was the well(s) installed? _____

Who installed the well(s)? _____

How were the well(s) constructed (drilled, dug, open hole, bedrock well, etc.)?

_____

What is the depth & diameter of your well(s)? _____

Well(s) yield in gallons per minute (gpm)? _____

What do you do with the water from the well(s)? _____

How often do you use your well(s)? _____

How is the water quality of your well(s) (odor, taste, color)?

_____

Have you ever installed any treatment systems (water softener, chlorinator, UV, carbon filter, etc.)?

_____

Has your well(s) ever been tested? If yes, what for and when?

_____

Has there been any issues with the well(s) on your property (low yield, pump replacement, dried up, seasonal fluctuations, etc.)?

_____

Is there any other information you would like to share in regards to your private well(s)?

Unknown, not used

Again, thank you for your time. If you have any questions or concerns about this survey questionnaire please feel free to contact Terry Orr at TRC (315)671-9774 or email TOrr@trcsolutions.com.

Private Water Well Survey Questionnaire

Towns of Greenwood and West Union, Steuben County, NY

Note: If you are unsure of an answer to a question please write "unknown". After you are done filling out the survey please send back in the enclosed stamped envelope. Thank you in advance for your responses.

Parcel #: 339.00-01-003.120

Parcel Location: 2226 County Route 60

How many well(s) are on your property?
1 across from house near garage

How close is your house/property building to the well(s)? _____

When was the well(s) installed? _____

Who installed the well(s)? _____

How were the well(s) constructed (drilled, dug, open hole, bedrock well, etc.)?

_____

What is the depth & diameter of your well(s)? _____

Well(s) yield in gallons per minute (gpm)? _____

What do you do with the water from the well(s)? _____

How often do you use your well(s)? _____

How is the water quality of your well(s) (odor, taste, color)?

_____

Have you ever installed any treatment systems (water softener, chlorinator, UV, carbon filter, etc.)?

_____

Has your well(s) ever been tested? If yes, what for and when?

_____

Has there been any issues with the well(s) on your property (low yield, pump replacement, dried up, seasonal fluctuations, etc.)?

_____

Is there any other information you would like to share in regards to your private well(s)?
Unknown, not used

Again, thank you for your time. If you have any questions or concerns about this survey questionnaire please feel free to contact Terry Orr at TRC (315)671-9774 or email TOrr@trcsolutions.com.

* Out of project boundary

Private Water Well Survey Questionnaire

Towns of Greenwood and West Union, Steuben County, NY

Note: If you are unsure of an answer to a question please write "unknown". After you are done filling out the survey please send back in the enclosed stamped envelope. Thank you in advance for your responses.

Parcel #: 322.00-01-029.000

Parcel Location: German Hill Rd

How many well(s) are on your property?
One

How close is your house/property building to the well(s)? 501

When was the well(s) installed? 2006

Who installed the well(s)? Dansville well driller

How were the well(s) constructed (drilled, dug, open hole, bedrock well, etc.)?
Bed rock

What is the depth & diameter of your well(s)? 6" 160

Well(s) yield in gallons per minute (gpm)?

What do you do with the water from the well(s)? House

How often do you use your well(s)? 100%

How is the water quality of your well(s) (odor, taste, color)?
Excellent

Have you ever installed any treatment systems (water softener, chlorinator, UV, carbon filter, etc.)?
NO

Has your well(s) ever been tested? If yes, what for and when?
Twice. Vm. f. Syracuse + Cornell

Has there been any issues with the well(s) on your property (low yield, pump replacement, dried up, seasonal fluctuations, etc.)?
None

Is there any other information you would like to share in regards to your private well(s)?

Again, thank you for your time. If you have any questions or concerns about this survey questionnaire please feel free to contact Terry Orr at TRC (315)671-9774 or email TOrr@trcsolutions.com.

Private Water Well Survey Questionnaire

Towns of Greenwood and West Union, Steuben County, NY

Note: If you are unsure of an answer to a question please write "unknown". After you are done filling out the survey please send back in the enclosed stamped envelope. Thank you in advance for your responses.

Parcel #: 413.00-01-002.200

Parcel Location: Paddock Rd

How many well(s) are on your property? 0 Spring

How close is your house/property building to the well(s)? _____

When was the well(s) installed? _____

Who installed the well(s)? _____

How were the well(s) constructed (drilled, dug, open hole, bedrock well, etc.)?

_____

What is the depth & diameter of your well(s)? _____

Well(s) yield in gallons per minute (gpm)? _____

What do you do with the water from the well(s)? _____

How often do you use your well(s)? _____

How is the water quality of your well(s) (odor, taste, color)?

_____

Have you ever installed any treatment systems (water softener, chlorinator, UV, carbon filter, etc.)?

_____

Has your well(s) ever been tested? If yes, what for and when?

_____

Has there been any issues with the well(s) on your property (low yield, pump replacement, dried up, seasonal fluctuations, etc.)?

_____

Is there any other information you would like to share in regards to your private well(s)?

_____

Again, thank you for your time. If you have any questions or concerns about this survey questionnaire please feel free to contact Terry Orr at TRC (315)671-9774 or email TOrr@trcsolutions.com.

Rec 5/11/17

Private Water Well Survey Questionnaire

Towns of Greenwood and West Union, Steuben County, NY

Note: If you are unsure of an answer to a question please write "unknown". After you are done filling out the survey please send back in the enclosed stamped envelope. Thank you in advance for your responses.

Parcel #: 357.00-01-018.112

Parcel Location: 1091 Hamilton Rd

How many well(s) are on your property?

0

How close is your house/property building to the well(s)? _____

When was the well(s) installed? _____

Who installed the well(s)? _____

How were the well(s) constructed (drilled, dug, open hole, bedrock well, etc.)?

_____

What is the depth & diameter of your well(s)? _____

Well(s) yield in gallons per minute (gpm)? _____

What do you do with the water from the well(s)? _____

How often do you use your well(s)? _____

How is the water quality of your well(s) (odor, taste, color)?

_____

Have you ever installed any treatment systems (water softener, chlorinator, UV, carbon filter, etc.)?

_____

Has your well(s) ever been tested? If yes, what for and when?

_____

Has there been any issues with the well(s) on your property (low yield, pump replacement, dried up, seasonal fluctuations, etc.)?

_____

Is there any other information you would like to share in regards to your private well(s)?

Property uses springs on property for water.

Again, thank you for your time. If you have any questions or concerns about this survey questionnaire please feel free to contact Terry Orr at TRC (315)671-9774 or email TOrr@trcsolutions.com.

Private Water Well Survey Questionnaire

Towns of Greenwood and West Union, Steuben County, NY

Note: If you are unsure of an answer to a question please write "unknown". After you are done filling out the survey please send back in the enclosed stamped envelope. Thank you in advance for your responses.

Parcel #: 322.00-01-032.000

Parcel Location: King Hill Rd

How many well(s) are on your property? No, just a spring

How close is your house/property building to the well(s)? _____

When was the well(s) installed? _____

Who installed the well(s)? _____

How were the well(s) constructed (drilled, dug, open hole, bedrock well, etc.)?

_____

What is the depth & diameter of your well(s)? _____

Well(s) yield in gallons per minute (gpm)? _____

What do you do with the water from the well(s)? _____

How often do you use your well(s)? _____

How is the water quality of your well(s) (odor, taste, color)? No

Have you ever installed any treatment systems (water softener, chlorinator, UV, carbon filter, etc.)? No

Has your well(s) ever been tested? If yes, what for and when? Yes, spring water is good

Has there been any issues with the well(s) on your property (low yield, pump replacement, dried up, seasonal fluctuations, etc.)? No

Is there any other information you would like to share in regards to your private well(s)?

_____

Again, thank you for your time. If you have any questions or concerns about this survey questionnaire please feel free to contact Terry Orr at TRC (315)671-9774 or email TOrr@trcsolutions.com.

Private Water Well Survey Questionnaire
Towns of Greenwood and West Union, Steuben County, NY

Note: If you are unsure of an answer to a question please write "unknown". After you are done filling out the survey please send back in the enclosed stamped envelope. Thank you in advance for your responses.

Parcel #: 322.00-01-028.112

Parcel Location: German Hill Rd

How many well(s) are on your property? No, just springs

How close is your house/property building to the well(s)? _____

When was the well(s) installed? _____

Who installed the well(s)? _____

How were the well(s) constructed (drilled, dug, open hole, bedrock well, etc.)?

_____

What is the depth & diameter of your well(s)? _____

Well(s) yield in gallons per minute (gpm)? _____

What do you do with the water from the well(s)? _____

How often do you use your well(s)? _____

How is the water quality of your well(s) (odor, taste, color)?

_____

Have you ever installed any treatment systems (water softener, chlorinator, UV, carbon filter, etc.)?

_____

Has your well(s) ever been tested? If yes, what for and when?

_____

Has there been any issues with the well(s) on your property (low yield, pump replacement, dried up, seasonal fluctuations, etc.)?

_____

Is there any other information you would like to share in regards to your private well(s)?

This is forest property

Again, thank you for your time. If you have any questions or concerns about this survey questionnaire please feel free to contact Terry Orr at TRC (315)671-9774 or email TOrr@trcsolutions.com.

Private Water Well Survey Questionnaire

Towns of Greenwood and West Union, Steuben County, NY

Note: If you are unsure of an answer to a question please write "unknown". After you are done filling out the survey please send back in the enclosed stamped envelope. Thank you in advance for your responses.

Parcel #: 376.00-01-020.400

Parcel Location: Saunders Rd

How many well(s) are on your property? 0 | Spring

How close is your house/property building to the well(s)? _____

When was the well(s) installed? _____

Who installed the well(s)? _____

How were the well(s) constructed (drilled, dug, open hole, bedrock well, etc.)?

_____

What is the depth & diameter of your well(s)? _____

Well(s) yield in gallons per minute (gpm)? _____

What do you do with the water from the well(s)? _____

How often do you use your well(s)? _____

How is the water quality of your well(s) (odor, taste, color)?

_____

Have you ever installed any treatment systems (water softener, chlorinator, UV, carbon filter, etc.)?

_____

Has your well(s) ever been tested? If yes, what for and when?

_____

Has there been any issues with the well(s) on your property (low yield, pump replacement, dried up, seasonal fluctuations, etc.)?

_____

Is there any other information you would like to share in regards to your private well(s)?

_____

Again, thank you for your time. If you have any questions or concerns about this survey questionnaire please feel free to contact Terry Orr at TRC (315)671-9774 or email TOrr@trcsolutions.com.

Private Water Well Survey Questionnaire

Towns of Greenwood and West Union, Steuben County, NY

Note: If you are unsure of an answer to a question please write "unknown". After you are done filling out the survey please send back in the enclosed stamped envelope. Thank you in advance for your responses.

Parcel #: 303.00-01-007.000

Parcel Location: Dryden Hill Rd

How many well(s) are on your property?
No wells we are aware of. There are several springs

How close is your house/property building to the well(s)? _____

When was the well(s) installed? _____

Who installed the well(s)? _____

How were the well(s) constructed (drilled, dug, open hole, bedrock well, etc.)?

_____

What is the depth & diameter of your well(s)? _____

Well(s) yield in gallons per minute (gpm)? _____

What do you do with the water from the well(s)? _____

How often do you use your well(s)? _____

How is the water quality of your well(s) (odor, taste, color)?

_____

Have you ever installed any treatment systems (water softener, chlorinator, UV, carbon filter, etc.)?

_____

Has your well(s) ever been tested? If yes, what for and when?

_____

Has there been any issues with the well(s) on your property (low yield, pump replacement, dried up, seasonal fluctuations, etc.)?

_____

Is there any other information you would like to share in regards to your private well(s)?

_____

Again, thank you for your time. If you have any questions or concerns about this survey questionnaire please feel free to contact Terry Orr at TRC (315)671-9774 or email TOrr@trcsolutions.com.

Private Water Well Survey Questionnaire

Towns of Greenwood and West Union, Steuben County, NY

Note: If you are unsure of an answer to a question please write "unknown". After you are done filling out the survey please send back in the enclosed stamped envelope. Thank you in advance for your responses.

Parcel #: 321.00-01-017.000

Parcel Location: 2300 County Route 61

How many well(s) are on your property? 0

How close is your house/property building to the well(s)? —

When was the well(s) installed? —

Who installed the well(s)? —

How were the well(s) constructed (drilled, dug, open hole, bedrock well, etc.)?

What is the depth & diameter of your well(s)? —

Well(s) yield in gallons per minute (gpm)?

What do you do with the water from the well(s)?

How often do you use your well(s)?

How is the water quality of your well(s) (odor, taste, color)?

Have you ever installed any treatment systems (water softener, chlorinator, UV, carbon filter, etc.)?

Has your well(s) ever been tested? If yes, what for and when?

Has there been any issues with the well(s) on your property (low yield, pump replacement, dried up, seasonal fluctuations, etc.)?

Is there any other information you would like to share in regards to your private well(s)?
WATER is provided by a spring. Spring is 30' south of house and run off supplys a pond.

Again, thank you for your time. If you have any questions or concerns about this survey questionnaire please feel free to contact Terry Orr at TRC (315)671-9774 or email TOrr@trcsolutions.com.

Private Water Well Survey Questionnaire

Towns of Greenwood and West Union, Steuben County, NY

Note: If you are unsure of an answer to a question please write "unknown". After you are done filling out the survey please send back in the enclosed stamped envelope. Thank you in advance for your responses.

Parcel #: 395.00-01-001.000

Parcel Location: Mccallister Rd

How many well(s) are on your property? O ZERO

How close is your house/property building to the well(s)? NA

When was the well(s) installed? NA

Who installed the well(s)? NA

How were the well(s) constructed (drilled, dug, open hole, bedrock well, etc.)? NA

What is the depth & diameter of your well(s)? NA

Well(s) yield in gallons per minute (gpm)? NA

What do you do with the water from the well(s)? NA

How often do you use your well(s)? NA

How is the water quality of your well(s) (odor, taste, color)? NA

Have you ever installed any treatment systems (water softener, chlorinator, UV, carbon filter, etc.)? NA

Has your well(s) ever been tested? If yes, what for and when? NA

Has there been any issues with the well(s) on your property (low yield, pump replacement, dried up, seasonal fluctuations, etc.)? NA

Is there any other information you would like to share in regards to your private well(s)?
THERE IS A FRESH WATER SPRING ON THIS PROPERTY. IT IS COVERED BY A "SPRING HOUSE" IT IS EXCELLENT WATER THAT CAN BE USED FOR DRINKING. THERE ARE NO OTHER BUILDINGS ON THIS PROPERTY SO THE WATER IS NOT USED.

Again, thank you for your time. If you have any questions or concerns about this survey questionnaire please feel free to contact Terry Orr at TRC (315)671-9774 or email TOrr@trcsolutions.com.

John P. Connell
TEL: 703-542-6606

Private Water Well Survey Questionnaire

Towns of Greenwood and West Union, Steuben County, NY

Note: If you are unsure of an answer to a question please write "unknown". After you are done filling out the survey please send back in the enclosed stamped envelope. Thank you in advance for your responses.

Parcel #: 376.00-01-020.200

Parcel Location: 936 Saunders Rd

How many well(s) are on your property? 0 - spring

How close is your house/property building to the well(s)? 100 ft.

When was the well(s) installed? 1975

Who installed the well(s)? _____

How were the well(s) constructed (drilled, dug, open hole, bedrock well, etc.)?

_____

What is the depth & diameter of your well(s)? _____

Well(s) yield in gallons per minute (gpm)? _____

What do you do with the water from the well(s)? home

How often do you use your well(s)? daily

How is the water quality of your well(s) (odor, taste, color)? excellent

Have you ever installed any treatment systems (water softener, chlorinator, UV, carbon filter, etc.)?

_____

Has your well(s) ever been tested? If yes, what for and when? coliform yes

Has there been any issues with the well(s) on your property (low yield, pump replacement, dried up, seasonal fluctuations, etc.)? coliform

Is there any other information you would like to share in regards to your private well(s)?

_____

Again, thank you for your time. If you have any questions or concerns about this survey questionnaire please feel free to contact Terry Orr at TRC (315)671-9774 or email TOrr@trcsolutions.com.

Private Water Well Survey Questionnaire

Towns of Greenwood and West Union, Steuben County, NY

Note: If you are unsure of an answer to a question please write "unknown". After you are done filling out the survey please send back in the enclosed stamped envelope. Thank you in advance for your responses.

Parcel #: 358.00-01-020.000

Parcel Location: Osmin Rd

How many well(s) are on your property?
NONE - There are 3 Spring's On the Property

How close is your house/property building to the well(s)? _____

When was the well(s) installed? _____

Who installed the well(s)? _____

How were the well(s) constructed (drilled, dug, open hole, bedrock well, etc.)?

_____

What is the depth & diameter of your well(s)? _____

Well(s) yield in gallons per minute (gpm)? _____

What do you do with the water from the well(s)? _____

How often do you use your well(s)? _____

How is the water quality of your well(s) (odor, taste, color)?

_____

Have you ever installed any treatment systems (water softener, chlorinator, UV, carbon filter, etc.)?

_____

Has your well(s) ever been tested? If yes, what for and when?

_____

Has there been any issues with the well(s) on your property (low yield, pump replacement, dried up, seasonal fluctuations, etc.)?

_____

Is there any other information you would like to share in regards to your private well(s)?

_____

Again, thank you for your time. If you have any questions or concerns about this survey questionnaire please feel free to contact Terry Orr at TRC (315)671-9774 or email TOrr@trcsolutions.com.

Private Water Well Survey Questionnaire

Towns of Greenwood and West Union, Steuben County, NY

Note: If you are unsure of an answer to a question please write "unknown". After you are done filling out the survey please send back in the enclosed stamped envelope. Thank you in advance for your responses.

Parcel #: 376.00-01-020.300

Parcel Location: 840 Saunders Rd

How many well(s) are on your property?

2 Spring

How close is your house/property building to the well(s)? _____

When was the well(s) installed? _____

Who installed the well(s)? _____

How were the well(s) constructed (drilled, dug, open hole, bedrock well, etc.)?

_____

What is the depth & diameter of your well(s)? _____

Well(s) yield in gallons per minute (gpm)? _____

What do you do with the water from the well(s)? _____

How often do you use your well(s)? _____

How is the water quality of your well(s) (odor, taste, color)?

_____

Have you ever installed any treatment systems (water softener, chlorinator, UV, carbon filter, etc.)?

_____

Has your well(s) ever been tested? If yes, what for and when?

_____

Has there been any issues with the well(s) on your property (low yield, pump replacement, dried up, seasonal fluctuations, etc.)?

_____

Is there any other information you would like to share in regards to your private well(s)?

_____

Again, thank you for your time. If you have any questions or concerns about this survey questionnaire please feel free to contact Terry Orr at TRC (315)671-9774 or email TOrr@trcsolutions.com.

Private Water Well Survey Questionnaire

Towns of Greenwood and West Union, Steuben County, NY

Note: If you are unsure of an answer to a question please write "unknown". After you are done filling out the survey please send back in the enclosed stamped envelope. Thank you in advance for your responses.

Parcel #: 376.00-01-015.000

Parcel Location: 931 Saunders Rd

How many well(s) are on your property?

0, Spring

How close is your house/property building to the well(s)? _____

When was the well(s) installed? _____

Who installed the well(s)? _____

How were the well(s) constructed (drilled, dug, open hole, bedrock well, etc.)?

_____

What is the depth & diameter of your well(s)? _____

Well(s) yield in gallons per minute (gpm)? _____

What do you do with the water from the well(s)? _____

How often do you use your well(s)? _____

How is the water quality of your well(s) (odor, taste, color)?

_____

Have you ever installed any treatment systems (water softener, chlorinator, UV, carbon filter, etc.)?

_____

Has your well(s) ever been tested? If yes, what for and when?

_____

Has there been any issues with the well(s) on your property (low yield, pump replacement, dried up, seasonal fluctuations, etc.)?

_____

Is there any other information you would like to share in regards to your private well(s)?

_____

Again, thank you for your time. If you have any questions or concerns about this survey questionnaire please feel free to contact Terry Orr at TRC (315)671-9774 or email TOrr@trcsolutions.com.

Private Water Well Survey Questionnaire

Towns of Greenwood and West Union, Steuben County, NY

Note: If you are unsure of an answer to a question please write "unknown". After you are done filling out the survey please send back in the enclosed stamped envelope. Thank you in advance for your responses.

Parcel #: 413.00-01-002.120

Parcel Location: Paddock

How many well(s) are on your property? 0

SPRING

How close is your house/property building to the well(s)? _____

When was the well(s) installed? _____

Who installed the well(s)? _____

How were the well(s) constructed (drilled, dug, open hole, bedrock well, etc.)?

_____

What is the depth & diameter of your well(s)? _____

Well(s) yield in gallons per minute (gpm)? _____

What do you do with the water from the well(s)? _____

How often do you use your well(s)? _____

How is the water quality of your well(s) (odor, taste, color)?

_____

Have you ever installed any treatment systems (water softener, chlorinator, UV, carbon filter, etc.)?

_____

Has your well(s) ever been tested? If yes, what for and when?

_____

Has there been any issues with the well(s) on your property (low yield, pump replacement, dried up, seasonal fluctuations, etc.)?

_____

Is there any other information you would like to share in regards to your private well(s)?

_____

Again, thank you for your time. If you have any questions or concerns about this survey questionnaire please feel free to contact Terry Orr at TRC (315)671-9774 or email TOrr@trcsolutions.com.

Private Water Well Survey Questionnaire

Towns of Greenwood and West Union, Steuben County, NY

Note: If you are unsure of an answer to a question please write "unknown". After you are done filling out the survey please send back in the enclosed stamped envelope. Thank you in advance for your responses.

Parcel #: 358.00-01-002.000

Parcel Location: 1409 McDonald Rd

How many well(s) are on your property? one Spring Sistren

How close is your house/property building to the well(s)? 200 ft

When was the well(s) installed? 40 Years

Who installed the well(s)? Privet owner

How were the well(s) constructed (drilled, dug, open hole, bedrock well, etc.)? open Hole

What is the depth & diameter of your well(s)? 6 ft Deep

Well(s) yield in gallons per minute (gpm)? 5 to 10

What do you do with the water from the well(s)? Drinking & House use

How often do you use your well(s)? Seasonaly

How is the water quality of your well(s) (odor, taste, color)? Clear Soft

Have you ever installed any treatment systems (water softener, chlorinator, UV, carbon filter, etc.)? NO

Has your well(s) ever been tested? If yes, what for and when? NO

Has there been any issues with the well(s) on your property (low yield, pump replacement, dried up, seasonal fluctuations, etc.)? NO

Is there any other information you would like to share in regards to your private well(s)? NO

Again, thank you for your time. If you have any questions or concerns about this survey questionnaire please feel free to contact Terry Orr at TRC (315)671-9774 or email TOrr@trcsolutions.com.

Private Water Well Survey Questionnaire

Towns of Greenwood and West Union, Steuben County, NY

Note: If you are unsure of an answer to a question please write "unknown". After you are done filling out the survey please send back in the enclosed stamped envelope. Thank you in advance for your responses.

Parcel #: 302.00-01-013.000

Parcel Location: 2463 Lounsberry Rd

How many well(s) are on your property?
None (Spring)

How close is your house/property building to the well(s)? _____

When was the well(s) installed? _____

Who installed the well(s)? _____

How were the well(s) constructed (drilled, dug, open hole, bedrock well, etc.)?

_____

What is the depth & diameter of your well(s)? _____

Well(s) yield in gallons per minute (gpm)? _____

What do you do with the water from the well(s)? _____

How often do you use your well(s)? _____

How is the water quality of your well(s) (odor, taste, color)?

_____

Have you ever installed any treatment systems (water softener, chlorinator, UV, carbon filter, etc.)?

_____

Has your well(s) ever been tested? If yes, what for and when?

_____

Has there been any issues with the well(s) on your property (low yield, pump replacement, dried up, seasonal fluctuations, etc.)?

_____

Is there any other information you would like to share in regards to your private well(s)?

_____

Again, thank you for your time. If you have any questions or concerns about this survey questionnaire please feel free to contact Terry Orr at TRC (315)671-9774 or email TOrr@trcsolutions.com.

Private Water Well Survey Questionnaire

Towns of Greenwood and West Union, Steuben County, NY

Note: If you are unsure of an answer to a question please write "unknown". After you are done filling out the survey please send back in the enclosed stamped envelope. Thank you in advance for your responses.

Parcel #: 302.00-01-014.111

Parcel Location: 2465 Lounsberry Rd

How many well(s) are on your property?
None (Spring)

How close is your house/property building to the well(s)? _____

When was the well(s) installed? _____

Who installed the well(s)? _____

How were the well(s) constructed (drilled, dug, open hole, bedrock well, etc.)?

_____

What is the depth & diameter of your well(s)? _____

Well(s) yield in gallons per minute (gpm)? _____

What do you do with the water from the well(s)? _____

How often do you use your well(s)? _____

How is the water quality of your well(s) (odor, taste, color)?

_____

Have you ever installed any treatment systems (water softener, chlorinator, UV, carbon filter, etc.)?

_____

Has your well(s) ever been tested? If yes, what for and when?

_____

Has there been any issues with the well(s) on your property (low yield, pump replacement, dried up, seasonal fluctuations, etc.)?

_____

Is there any other information you would like to share in regards to your private well(s)?

_____

Again, thank you for your time. If you have any questions or concerns about this survey questionnaire please feel free to contact Terry Orr at TRC (315)671-9774 or email TOrr@trcsolutions.com.

Private Water Well Survey Questionnaire
Towns of Greenwood and West Union, Steuben County, NY

Note: If you are unsure of an answer to a question please write "unknown". After you are done filling out the survey please send back in the enclosed stamped envelope. Thank you in advance for your responses.

Parcel #: 393.00-01-011.000

Parcel Location: 1112 Lewis Rd

How many well(s) are on your property?
0 use springs for water

How close is your house/property building to the well(s)? _____

When was the well(s) installed? _____

Who installed the well(s)? _____

How were the well(s) constructed (drilled, dug, open hole, bedrock well, etc.)?

_____

What is the depth & diameter of your well(s)? _____

Well(s) yield in gallons per minute (gpm)? _____

What do you do with the water from the well(s)? _____

How often do you use your well(s)? _____

How is the water quality of your well(s) (odor, taste, color)?

_____

Have you ever installed any treatment systems (water softener, chlorinator, UV, carbon filter, etc.)?

_____

Has your well(s) ever been tested? If yes, what for and when?

_____

Has there been any issues with the well(s) on your property (low yield, pump replacement, dried up, seasonal fluctuations, etc.)?

_____

Is there any other information you would like to share in regards to your private well(s)?

_____

Again, thank you for your time. If you have any questions or concerns about this survey questionnaire please feel free to contact Terry Orr at TRC (315)671-9774 or email TOrr@trcsolutions.com.

Private Water Well Survey Questionnaire

Towns of Greenwood and West Union, Steuben County, NY

Note: If you are unsure of an answer to a question please write "unknown". After you are done filling out the survey please send back in the enclosed stamped envelope. Thank you in advance for your responses.

Parcel #: 339.00-01-020.140

Parcel Location: State Route 248

How many well(s) are on your property? 0

How close is your house/property building to the well(s)? _____

When was the well(s) installed? _____

Who installed the well(s)? _____

How were the well(s) constructed (drilled, dug, open hole, bedrock well, etc.)?

_____

What is the depth & diameter of your well(s)? _____

Well(s) yield in gallons per minute (gpm)? _____

What do you do with the water from the well(s)? _____

How often do you use your well(s)? _____

How is the water quality of your well(s) (odor, taste, color)?

_____

Have you ever installed any treatment systems (water softener, chlorinator, UV, carbon filter, etc.)?

_____

Has your well(s) ever been tested? If yes, what for and when?

_____

Has there been any issues with the well(s) on your property (low yield, pump replacement, dried up, seasonal fluctuations, etc.)?

_____

Is there any other information you would like to share in regards to your private well(s)?

_____

Again, thank you for your time. If you have any questions or concerns about this survey questionnaire please feel free to contact Terry Orr at TRC (315)671-9774 or email TOrr@trcsolutions.com.

Private Water Well Survey Questionnaire

Towns of Greenwood and West Union, Steuben County, NY

Note: If you are unsure of an answer to a question please write "unknown". After you are done filling out the survey please send back in the enclosed stamped envelope. Thank you in advance for your responses.

Parcel #: 339.00-01-020.420

Parcel Location: 1595 County Route 98

How many well(s) are on your property? 1

How close is your house/property building to the well(s)? _____

When was the well(s) installed? _____

Who installed the well(s)? _____

How were the well(s) constructed (drilled, dug, open hole, bedrock well, etc.)?

_____

What is the depth & diameter of your well(s)? _____

Well(s) yield in gallons per minute (gpm)? _____

What do you do with the water from the well(s)? _____

How often do you use your well(s)? _____

How is the water quality of your well(s) (odor, taste, color)?

_____

Have you ever installed any treatment systems (water softener, chlorinator, UV, carbon filter, etc.)?

_____

Has your well(s) ever been tested? If yes, what for and when?

_____

Has there been any issues with the well(s) on your property (low yield, pump replacement, dried up, seasonal fluctuations, etc.)?

_____

Is there any other information you would like to share in regards to your private well(s)?

_____

Again, thank you for your time. If you have any questions or concerns about this survey questionnaire please feel free to contact Terry Orr at TRC (315)671-9774 or email TOrr@trcsolutions.com.

Private Water Well Survey Questionnaire

Towns of Greenwood and West Union, Steuben County, NY

Note: If you are unsure of an answer to a question please write "unknown". After you are done filling out the survey please send back in the enclosed stamped envelope. Thank you in advance for your responses.

Parcel #: 374.00-01-009.300

Parcel Location: 565 Shamrock Rd

How many well(s) are on your property? NONE

How close is your house/property building to the well(s)? _____

When was the well(s) installed? _____

Who installed the well(s)? _____

How were the well(s) constructed (drilled, dug, open hole, bedrock well, etc.)?

_____

What is the depth & diameter of your well(s)? _____

Well(s) yield in gallons per minute (gpm)? _____

What do you do with the water from the well(s)? _____

How often do you use your well(s)? _____

How is the water quality of your well(s) (odor, taste, color)?

_____

Have you ever installed any treatment systems (water softener, chlorinator, UV, carbon filter, etc.)?

_____

Has your well(s) ever been tested? If yes, what for and when?

_____

Has there been any issues with the well(s) on your property (low yield, pump replacement, dried up, seasonal fluctuations, etc.)?

_____

Is there any other information you would like to share in regards to your private well(s)?

_____

Again, thank you for your time. If you have any questions or concerns about this survey questionnaire please feel free to contact Terry Orr at TRC (315)671-9774 or email TOrr@trcsolutions.com.

Private Water Well Survey Questionnaire

Towns of Greenwood and West Union, Steuben County, NY

Note: If you are unsure of an answer to a question please write "unknown". After you are done filling out the survey please send back in the enclosed stamped envelope. Thank you in advance for your responses.

Parcel #: 375.00-01-005.100

Parcel Location: 1089 County Route 98

How many well(s) are on your property? none on this lot - use 357-00-01-017-000 piped to barn

How close is your house/property building to the well(s)? _____

When was the well(s) installed? _____

Who installed the well(s)? _____

How were the well(s) constructed (drilled, dug, open hole, bedrock well, etc.)?

_____

What is the depth & diameter of your well(s)? _____

Well(s) yield in gallons per minute (gpm)? _____

What do you do with the water from the well(s)? _____

How often do you use your well(s)? _____

How is the water quality of your well(s) (odor, taste, color)?

_____

Have you ever installed any treatment systems (water softener, chlorinator, UV, carbon filter, etc.)?

_____

Has your well(s) ever been tested? If yes, what for and when?

_____

Has there been any issues with the well(s) on your property (low yield, pump replacement, dried up, seasonal fluctuations, etc.)?

_____

Is there any other information you would like to share in regards to your private well(s)?

_____

Again, thank you for your time. If you have any questions or concerns about this survey questionnaire please feel free to contact Terry Orr at TRC (315)671-9774 or email TOrr@trcsolutions.com.

Private Water Well Survey Questionnaire

Towns of Greenwood and West Union, Steuben County, NY

Note: If you are unsure of an answer to a question please write "unknown". After you are done filling out the survey please send back in the enclosed stamped envelope. Thank you in advance for your responses.

Parcel #: 357.00-01-009.200

Parcel Location: Irish Hill Rd

How many well(s) are on your property? None

How close is your house/property building to the well(s)? _____

When was the well(s) installed? _____

Who installed the well(s)? _____

How were the well(s) constructed (drilled, dug, open hole, bedrock well, etc.)?

_____

What is the depth & diameter of your well(s)? _____

Well(s) yield in gallons per minute (gpm)? _____

What do you do with the water from the well(s)? _____

How often do you use your well(s)? _____

How is the water quality of your well(s) (odor, taste, color)?

_____

Have you ever installed any treatment systems (water softener, chlorinator, UV, carbon filter, etc.)?

_____

Has your well(s) ever been tested? If yes, what for and when?

_____

Has there been any issues with the well(s) on your property (low yield, pump replacement, dried up, seasonal fluctuations, etc.)?

_____

Is there any other information you would like to share in regards to your private well(s)?

_____

Again, thank you for your time. If you have any questions or concerns about this survey questionnaire please feel free to contact Terry Orr at TRC (315)671-9774 or email TOrr@trcsolutions.com.

Private Water Well Survey Questionnaire

Towns of Greenwood and West Union, Steuben County, NY

Note: If you are unsure of an answer to a question please write "unknown". After you are done filling out the survey please send back in the enclosed stamped envelope. Thank you in advance for your responses.

Parcel #: 357.00-01-003.000

Parcel Location: Mahoney Rd

How many well(s) are on your property? NONE

How close is your house/property building to the well(s)? _____

When was the well(s) installed? _____

Who installed the well(s)? _____

How were the well(s) constructed (drilled, dug, open hole, bedrock well, etc.)?

_____

What is the depth & diameter of your well(s)? _____

Well(s) yield in gallons per minute (gpm)? _____

What do you do with the water from the well(s)? _____

How often do you use your well(s)? _____

How is the water quality of your well(s) (odor, taste, color)?

_____

Have you ever installed any treatment systems (water softener, chlorinator, UV, carbon filter, etc.)?

_____

Has your well(s) ever been tested? If yes, what for and when?

_____

Has there been any issues with the well(s) on your property (low yield, pump replacement, dried up, seasonal fluctuations, etc.)?

_____

Is there any other information you would like to share in regards to your private well(s)?

_____

Again, thank you for your time. If you have any questions or concerns about this survey questionnaire please feel free to contact Terry Orr at TRC (315)671-9774 or email TOrr@trcsolutions.com.

Private Water Well Survey Questionnaire

Towns of Greenwood and West Union, Steuben County, NY

Note: If you are unsure of an answer to a question please write "unknown". After you are done filling out the survey please send back in the enclosed stamped envelope. Thank you in advance for your responses.

Parcel #: 357.00-01-007.000

Parcel Location: Irish Hill Rd

How many well(s) are on your property? NONE

How close is your house/property building to the well(s)? _____

When was the well(s) installed? _____

Who installed the well(s)? _____

How were the well(s) constructed (drilled, dug, open hole, bedrock well, etc.)?

_____

What is the depth & diameter of your well(s)? _____

Well(s) yield in gallons per minute (gpm)? _____

What do you do with the water from the well(s)? _____

How often do you use your well(s)? _____

How is the water quality of your well(s) (odor, taste, color)?

_____

Have you ever installed any treatment systems (water softener, chlorinator, UV, carbon filter, etc.)?

_____

Has your well(s) ever been tested? If yes, what for and when?

_____

Has there been any issues with the well(s) on your property (low yield, pump replacement, dried up, seasonal fluctuations, etc.)?

_____

Is there any other information you would like to share in regards to your private well(s)?

_____

Again, thank you for your time. If you have any questions or concerns about this survey questionnaire please feel free to contact Terry Orr at TRC (315)671-9774 or email TOrr@trcsolutions.com.

Private Water Well Survey Questionnaire

Towns of Greenwood and West Union, Steuben County, NY

Note: If you are unsure of an answer to a question please write "unknown". After you are done filling out the survey please send back in the enclosed stamped envelope. Thank you in advance for your responses.

Parcel #: 321.00-01-003.000

Parcel Location: Frier Rd

How many well(s) are on your property?
0

How close is your house/property building to the well(s)? NA

When was the well(s) installed? NA

Who installed the well(s)? NA

How were the well(s) constructed (drilled, dug, open hole, bedrock well, etc.)?
NA

What is the depth & diameter of your well(s)? NA

Well(s) yield in gallons per minute (gpm)? NA

What do you do with the water from the well(s)? NA

How often do you use your well(s)? NA

How is the water quality of your well(s) (odor, taste, color)?
NA

Have you ever installed any treatment systems (water softener, chlorinator, UV, carbon filter, etc.)?
NA

Has your well(s) ever been tested? If yes, what for and when?
NA

Has there been any issues with the well(s) on your property (low yield, pump replacement, dried up, seasonal fluctuations, etc.)?
NA

Is there any other information you would like to share in regards to your private well(s)?
NA

Again, thank you for your time. If you have any questions or concerns about this survey questionnaire please feel free to contact Terry Orr at TRC (315)671-9774 or email TOrr@trcsolutions.com.

Private Water Well Survey Questionnaire

Towns of Greenwood and West Union, Steuben County, NY

Note: If you are unsure of an answer to a question please write "unknown". After you are done filling out the survey please send back in the enclosed stamped envelope. Thank you in advance for your responses.

Parcel #: 321.00-01-004.000

Parcel Location: Frier Rd

How many well(s) are on your property? 0

How close is your house/property building to the well(s)? NA

When was the well(s) installed? NA

Who installed the well(s)? NA

How were the well(s) constructed (drilled, dug, open hole, bedrock well, etc.)?
NA

What is the depth & diameter of your well(s)? NA

Well(s) yield in gallons per minute (gpm)? NA

What do you do with the water from the well(s)? NA

How often do you use your well(s)? NA

How is the water quality of your well(s) (odor, taste, color)?
NA

Have you ever installed any treatment systems (water softener, chlorinator, UV, carbon filter, etc.)?
NA

Has your well(s) ever been tested? If yes, what for and when?
NA

Has there been any issues with the well(s) on your property (low yield, pump replacement, dried up, seasonal fluctuations, etc.)?
NA

Is there any other information you would like to share in regards to your private well(s)?
NA

Again, thank you for your time. If you have any questions or concerns about this survey questionnaire please feel free to contact Terry Orr at TRC (315)671-9774 or email TOrr@trcsolutions.com.

Private Water Well Survey Questionnaire

Towns of Greenwood and West Union, Steuben County, NY

Note: If you are unsure of an answer to a question please write "unknown". After you are done filling out the survey please send back in the enclosed stamped envelope. Thank you in advance for your responses.

Parcel #: 394.00-01-021.000

Parcel Location: 1550 County Route 84

How many well(s) are on your property?

- NONE -

How close is your house/property building to the well(s)? _____

When was the well(s) installed? _____

Who installed the well(s)? _____

How were the well(s) constructed (drilled, dug, open hole, bedrock well, etc.)?

_____

What is the depth & diameter of your well(s)? _____

Well(s) yield in gallons per minute (gpm)? _____

What do you do with the water from the well(s)? _____

How often do you use your well(s)? _____

How is the water quality of your well(s) (odor, taste, color)?

_____

Have you ever installed any treatment systems (water softener, chlorinator, UV, carbon filter, etc.)?

_____

Has your well(s) ever been tested? If yes, what for and when?

_____

Has there been any issues with the well(s) on your property (low yield, pump replacement, dried up, seasonal fluctuations, etc.)?

_____

Is there any other information you would like to share in regards to your private well(s)?

_____

Again, thank you for your time. If you have any questions or concerns about this survey questionnaire please feel free to contact Terry Orr at TRC (315)671-9774 or email TOrr@trcsolutions.com.

Private Water Well Survey Questionnaire

Towns of Greenwood and West Union, Steuben County, NY

Note: If you are unsure of an answer to a question please write "unknown". After you are done filling out the survey please send back in the enclosed stamped envelope. Thank you in advance for your responses.

Parcel #: 339.00-01-033.000

Parcel Location: State Route 248

How many well(s) are on your property? 0

How close is your house/property building to the well(s)? N/A

When was the well(s) installed? N/A

Who installed the well(s)? N/A

How were the well(s) constructed (drilled, dug, open hole, bedrock well, etc.)? N/A

What is the depth & diameter of your well(s)? N/A

Well(s) yield in gallons per minute (gpm)? N/A

What do you do with the water from the well(s)? N/A

How often do you use your well(s)? N/A

How is the water quality of your well(s) (odor, taste, color)? N/A

Have you ever installed any treatment systems (water softener, chlorinator, UV, carbon filter, etc.)? N/A

Has your well(s) ever been tested? If yes, what for and when? N/A

Has there been any issues with the well(s) on your property (low yield, pump replacement, dried up, seasonal fluctuations, etc.)? N/A

Is there any other information you would like to share in regards to your private well(s)? N/A

Again, thank you for your time. If you have any questions or concerns about this survey questionnaire please feel free to contact Terry Orr at TRC (315)671-9774 or email TOrr@trcsolutions.com.

Private Water Well Survey Questionnaire
Towns of Greenwood and West Union, Steuben County, NY

Note: If you are unsure of an answer to a question please write "unknown". After you are done filling out the survey please send back in the enclosed stamped envelope. Thank you in advance for your responses.

Parcel #: 339.00-01-026.100

Parcel Location: State Route 248

How many well(s) are on your property?
0

How close is your house/property building to the well(s)? N/A

When was the well(s) installed? N/A

Who installed the well(s)? N/A

How were the well(s) constructed (drilled, dug, open hole, bedrock well, etc.)?
N/A

What is the depth & diameter of your well(s)? N/A

Well(s) yield in gallons per minute (gpm)? N/A

What do you do with the water from the well(s)? None

How often do you use your well(s)? N/A

How is the water quality of your well(s) (odor, taste, color)?
N/A

Have you ever installed any treatment systems (water softener, chlorinator, UV, carbon filter, etc.)?
N/A

Has your well(s) ever been tested? If yes, what for and when?
N/A

Has there been any issues with the well(s) on your property (low yield, pump replacement, dried up, seasonal fluctuations, etc.)?
N/A

Is there any other information you would like to share in regards to your private well(s)?
N/A

Again, thank you for your time. If you have any questions or concerns about this survey questionnaire please feel free to contact Terry Orr at TRC (315)671-9774 or email TOrr@trcsolutions.com.

Private Water Well Survey Questionnaire

Towns of Greenwood and West Union, Steuben County, NY

Note: If you are unsure of an answer to a question please write "unknown". After you are done filling out the survey please send back in the enclosed stamped envelope. Thank you in advance for your responses.

Parcel #: 322.00-01-001.000

Parcel Location: Brown Hollow Rd

How many well(s) are on your property? There are no wells on this property

How close is your house/property building to the well(s)? There are no Buildings

When was the well(s) installed? —

Who installed the well(s)? —

How were the well(s) constructed (drilled, dug, open hole, bedrock well, etc.)?

—

What is the depth & diameter of your well(s)? —

Well(s) yield in gallons per minute (gpm)? —

What do you do with the water from the well(s)? —

How often do you use your well(s)? —

How is the water quality of your well(s) (odor, taste, color)?

Have you ever installed any treatment systems (water softener, chlorinator, UV, carbon filter, etc.)?

Has your well(s) ever been tested? If yes, what for and when?

Has there been any issues with the well(s) on your property (low yield, pump replacement, dried up, seasonal fluctuations, etc.)?

Is there any other information you would like to share in regards to your private well(s)?

Again, thank you for your time. If you have any questions or concerns about this survey questionnaire please feel free to contact Terry Orr at TRC (315)671-9774 or email TOrr@trcsolutions.com.

Private Water Well Survey Questionnaire

Towns of Greenwood and West Union, Steuben County, NY

Note: If you are unsure of an answer to a question please write "unknown". After you are done filling out the survey please send back in the enclosed stamped envelope. Thank you in advance for your responses.

Parcel #: 394.00-01-015.000

Parcel Location: 1269 Lewis Rd

How many well(s) are on your property?

0

How close is your house/property building to the well(s)? _____

When was the well(s) installed? _____

Who installed the well(s)? _____

How were the well(s) constructed (drilled, dug, open hole, bedrock well, etc.)?

_____

What is the depth & diameter of your well(s)? _____

Well(s) yield in gallons per minute (gpm)? _____

What do you do with the water from the well(s)? _____

How often do you use your well(s)? _____

How is the water quality of your well(s) (odor, taste, color)?

_____

Have you ever installed any treatment systems (water softener, chlorinator, UV, carbon filter, etc.)?

_____

Has your well(s) ever been tested? If yes, what for and when?

_____

Has there been any issues with the well(s) on your property (low yield, pump replacement, dried up, seasonal fluctuations, etc.)?

_____

Is there any other information you would like to share in regards to your private well(s)?

_____

Again, thank you for your time. If you have any questions or concerns about this survey questionnaire please feel free to contact Terry Orr at TRC (315)671-9774 or email TOrr@trcsolutions.com.

Private Water Well Survey Questionnaire

Towns of Greenwood and West Union, Steuben County, NY

Note: If you are unsure of an answer to a question please write "unknown". After you are done filling out the survey please send back in the enclosed stamped envelope. Thank you in advance for your responses.

Parcel #: 412.00-01-010.000

Parcel Location: Lewis Rd

How many well(s) are on your property?

0

How close is your house/property building to the well(s)? _____

When was the well(s) installed? _____

Who installed the well(s)? _____

How were the well(s) constructed (drilled, dug, open hole, bedrock well, etc.)?

_____

What is the depth & diameter of your well(s)? _____

Well(s) yield in gallons per minute (gpm)? _____

What do you do with the water from the well(s)? _____

How often do you use your well(s)? _____

How is the water quality of your well(s) (odor, taste, color)?

_____

Have you ever installed any treatment systems (water softener, chlorinator, UV, carbon filter, etc.)?

_____

Has your well(s) ever been tested? If yes, what for and when?

_____

Has there been any issues with the well(s) on your property (low yield, pump replacement, dried up, seasonal fluctuations, etc.)?

_____

Is there any other information you would like to share in regards to your private well(s)?

_____

Again, thank you for your time. If you have any questions or concerns about this survey questionnaire please feel free to contact Terry Orr at TRC (315)671-9774 or email TOrr@trcsolutions.com.

Private Water Well Survey Questionnaire

Towns of Greenwood and West Union, Steuben County, NY

Note: If you are unsure of an answer to a question please write "unknown". After you are done filling out the survey please send back in the enclosed stamped envelope. Thank you in advance for your responses.

Parcel #: 393.00-01-009.000

Parcel Location: Downey Rd

How many well(s) are on your property?

0

How close is your house/property building to the well(s)? _____

When was the well(s) installed? _____

Who installed the well(s)? _____

How were the well(s) constructed (drilled, dug, open hole, bedrock well, etc.)?

_____

What is the depth & diameter of your well(s)? _____

Well(s) yield in gallons per minute (gpm)? _____

What do you do with the water from the well(s)? _____

How often do you use your well(s)? _____

How is the water quality of your well(s) (odor, taste, color)?

_____

Have you ever installed any treatment systems (water softener, chlorinator, UV, carbon filter, etc.)?

_____

Has your well(s) ever been tested? If yes, what for and when?

_____

Has there been any issues with the well(s) on your property (low yield, pump replacement, dried up, seasonal fluctuations, etc.)?

_____

Is there any other information you would like to share in regards to your private well(s)?

_____

Again, thank you for your time. If you have any questions or concerns about this survey questionnaire please feel free to contact Terry Orr at TRC (315)671-9774 or email TOrr@trcsolutions.com.

Private Water Well Survey Questionnaire

Towns of Greenwood and West Union, Steuben County, NY

Note: If you are unsure of an answer to a question please write "unknown". After you are done filling out the survey please send back in the enclosed stamped envelope. Thank you in advance for your responses.

Parcel #: 393.00-01-025.200

Parcel Location: Downey Rd

How many well(s) are on your property?

0

How close is your house/property building to the well(s)? _____

When was the well(s) installed? _____

Who installed the well(s)? _____

How were the well(s) constructed (drilled, dug, open hole, bedrock well, etc.)?

_____

What is the depth & diameter of your well(s)? _____

Well(s) yield in gallons per minute (gpm)? _____

What do you do with the water from the well(s)? _____

How often do you use your well(s)? _____

How is the water quality of your well(s) (odor, taste, color)?

_____

Have you ever installed any treatment systems (water softener, chlorinator, UV, carbon filter, etc.)?

_____

Has your well(s) ever been tested? If yes, what for and when?

_____

Has there been any issues with the well(s) on your property (low yield, pump replacement, dried up, seasonal fluctuations, etc.)?

_____

Is there any other information you would like to share in regards to your private well(s)?

_____

Again, thank you for your time. If you have any questions or concerns about this survey questionnaire please feel free to contact Terry Orr at TRC (315)671-9774 or email TOrr@trcsolutions.com.

Private Water Well Survey Questionnaire

Towns of Greenwood and West Union, Steuben County, NY

Note: If you are unsure of an answer to a question please write "unknown". After you are done filling out the survey please send back in the enclosed stamped envelope. Thank you in advance for your responses.

Parcel #: 412.00-01-001.000

Parcel Location: Saunders Rd

How many well(s) are on your property?

How close is your house/property building to the well(s)? _____

When was the well(s) installed? _____

Who installed the well(s)? _____

How were the well(s) constructed (drilled, dug, open hole, bedrock well, etc.)?

What is the depth & diameter of your well(s)? _____

Well(s) yield in gallons per minute (gpm)? _____

What do you do with the water from the well(s)? _____

How often do you use your well(s)? _____

How is the water quality of your well(s) (odor, taste, color)?

Have you ever installed any treatment systems (water softener, chlorinator, UV, carbon filter, etc.)?

Has your well(s) ever been tested? If yes, what for and when?

Has there been any issues with the well(s) on your property (low yield, pump replacement, dried up, seasonal fluctuations, etc.)?

Is there any other information you would like to share in regards to your private well(s)?

Again, thank you for your time. If you have any questions or concerns about this survey questionnaire please feel free to contact Terry Orr at TRC (315)671-9774 or email TOrr@trcsolutions.com.

Private Water Well Survey Questionnaire

Towns of Greenwood and West Union, Steuben County, NY

Note: If you are unsure of an answer to a question please write "unknown". After you are done filling out the survey please send back in the enclosed stamped envelope. Thank you in advance for your responses.

Parcel #: 412.00-01-009.000

Parcel Location: Saunders Rd

How many well(s) are on your property?

0

How close is your house/property building to the well(s)? _____

When was the well(s) installed? _____

Who installed the well(s)? _____

How were the well(s) constructed (drilled, dug, open hole, bedrock well, etc.)?

_____

What is the depth & diameter of your well(s)? _____

Well(s) yield in gallons per minute (gpm)? _____

What do you do with the water from the well(s)? _____

How often do you use your well(s)? _____

How is the water quality of your well(s) (odor, taste, color)?

_____

Have you ever installed any treatment systems (water softener, chlorinator, UV, carbon filter, etc.)?

_____

Has your well(s) ever been tested? If yes, what for and when?

_____

Has there been any issues with the well(s) on your property (low yield, pump replacement, dried up, seasonal fluctuations, etc.)?

_____

Is there any other information you would like to share in regards to your private well(s)?

_____

Again, thank you for your time. If you have any questions or concerns about this survey questionnaire please feel free to contact Terry Orr at TRC (315)671-9774 or email TOrr@trcsolutions.com.

Private Water Well Survey Questionnaire

Towns of Greenwood and West Union, Steuben County, NY

Note: If you are unsure of an answer to a question please write "unknown". After you are done filling out the survey please send back in the enclosed stamped envelope. Thank you in advance for your responses.

Parcel #: 376.00-01-018.000

Parcel Location: 784 Saunders Rd

How many well(s) are on your property?

0

How close is your house/property building to the well(s)? _____

When was the well(s) installed? _____

Who installed the well(s)? _____

How were the well(s) constructed (drilled, dug, open hole, bedrock well, etc.)?

_____

What is the depth & diameter of your well(s)? _____

Well(s) yield in gallons per minute (gpm)? _____

What do you do with the water from the well(s)? _____

How often do you use your well(s)? _____

How is the water quality of your well(s) (odor, taste, color)?

_____

Have you ever installed any treatment systems (water softener, chlorinator, UV, carbon filter, etc.)?

_____

Has your well(s) ever been tested? If yes, what for and when?

_____

Has there been any issues with the well(s) on your property (low yield, pump replacement, dried up, seasonal fluctuations, etc.)?

_____

Is there any other information you would like to share in regards to your private well(s)?

_____

Again, thank you for your time. If you have any questions or concerns about this survey questionnaire please feel free to contact Terry Orr at TRC (315)671-9774 or email TOrr@trcsolutions.com.

Private Water Well Survey Questionnaire

Towns of Greenwood and West Union, Steuben County, NY

Note: If you are unsure of an answer to a question please write "unknown". After you are done filling out the survey please send back in the enclosed stamped envelope. Thank you in advance for your responses.

Parcel #: 394.00-01-008.000

Parcel Location: Kelly Rd

How many well(s) are on your property?

0

How close is your house/property building to the well(s)? _____

When was the well(s) installed? _____

Who installed the well(s)? _____

How were the well(s) constructed (drilled, dug, open hole, bedrock well, etc.)?

_____

What is the depth & diameter of your well(s)? _____

Well(s) yield in gallons per minute (gpm)? _____

What do you do with the water from the well(s)? _____

How often do you use your well(s)? _____

How is the water quality of your well(s) (odor, taste, color)?

_____

Have you ever installed any treatment systems (water softener, chlorinator, UV, carbon filter, etc.)?

_____

Has your well(s) ever been tested? If yes, what for and when?

_____

Has there been any issues with the well(s) on your property (low yield, pump replacement, dried up, seasonal fluctuations, etc.)?

_____

Is there any other information you would like to share in regards to your private well(s)?

_____

Again, thank you for your time. If you have any questions or concerns about this survey questionnaire please feel free to contact Terry Orr at TRC (315)671-9774 or email TOrr@trcsolutions.com.

Private Water Well Survey Questionnaire

Towns of Greenwood and West Union, Steuben County, NY

Note: If you are unsure of an answer to a question please write "unknown". After you are done filling out the survey please send back in the enclosed stamped envelope. Thank you in advance for your responses.

Parcel #: 393.00-01-008.000

Parcel Location: Downey Rd

How many well(s) are on your property?

0

How close is your house/property building to the well(s)? _____

When was the well(s) installed? _____

Who installed the well(s)? _____

How were the well(s) constructed (drilled, dug, open hole, bedrock well, etc.)?

_____

What is the depth & diameter of your well(s)? _____

Well(s) yield in gallons per minute (gpm)? _____

What do you do with the water from the well(s)? _____

How often do you use your well(s)? _____

How is the water quality of your well(s) (odor, taste, color)?

_____

Have you ever installed any treatment systems (water softener, chlorinator, UV, carbon filter, etc.)?

_____

Has your well(s) ever been tested? If yes, what for and when?

_____

Has there been any issues with the well(s) on your property (low yield, pump replacement, dried up, seasonal fluctuations, etc.)?

_____

Is there any other information you would like to share in regards to your private well(s)?

_____

Again, thank you for your time. If you have any questions or concerns about this survey questionnaire please feel free to contact Terry Orr at TRC (315)671-9774 or email TOrr@trcsolutions.com.

Private Water Well Survey Questionnaire

Towns of Greenwood and West Union, Steuben County, NY

Note: If you are unsure of an answer to a question please write "unknown". After you are done filling out the survey please send back in the enclosed stamped envelope. Thank you in advance for your responses.

Parcel #: 412.00-01-002.100

Parcel Location: Lewis Rd

How many well(s) are on your property?

0

How close is your house/property building to the well(s)? _____

When was the well(s) installed? _____

Who installed the well(s)? _____

How were the well(s) constructed (drilled, dug, open hole, bedrock well, etc.)?

_____

What is the depth & diameter of your well(s)? _____

Well(s) yield in gallons per minute (gpm)? _____

What do you do with the water from the well(s)? _____

How often do you use your well(s)? _____

How is the water quality of your well(s) (odor, taste, color)?

_____

Have you ever installed any treatment systems (water softener, chlorinator, UV, carbon filter, etc.)?

_____

Has your well(s) ever been tested? If yes, what for and when?

_____

Has there been any issues with the well(s) on your property (low yield, pump replacement, dried up, seasonal fluctuations, etc.)?

_____

Is there any other information you would like to share in regards to your private well(s)?

_____

Again, thank you for your time. If you have any questions or concerns about this survey questionnaire please feel free to contact Terry Orr at TRC (315)671-9774 or email TOrr@trcsolutions.com.

Private Water Well Survey Questionnaire

Towns of Greenwood and West Union, Steuben County, NY

Note: If you are unsure of an answer to a question please write "unknown". After you are done filling out the survey please send back in the enclosed stamped envelope. Thank you in advance for your responses.

Parcel #: 393.00-01-010.000

Parcel Location: 1111 Lewis Rd

How many well(s) are on your property?

0

How close is your house/property building to the well(s)? _____

When was the well(s) installed? _____

Who installed the well(s)? _____

How were the well(s) constructed (drilled, dug, open hole, bedrock well, etc.)?

_____

What is the depth & diameter of your well(s)? _____

Well(s) yield in gallons per minute (gpm)? _____

What do you do with the water from the well(s)? _____

How often do you use your well(s)? _____

How is the water quality of your well(s) (odor, taste, color)?

_____

Have you ever installed any treatment systems (water softener, chlorinator, UV, carbon filter, etc.)?

_____

Has your well(s) ever been tested? If yes, what for and when?

_____

Has there been any issues with the well(s) on your property (low yield, pump replacement, dried up, seasonal fluctuations, etc.)?

_____

Is there any other information you would like to share in regards to your private well(s)?

_____

Again, thank you for your time. If you have any questions or concerns about this survey questionnaire please feel free to contact Terry Orr at TRC (315)671-9774 or email TOrr@trcsolutions.com.

Private Water Well Survey Questionnaire

Towns of Greenwood and West Union, Steuben County, NY

Note: If you are unsure of an answer to a question please write "unknown". After you are done filling out the survey please send back in the enclosed stamped envelope. Thank you in advance for your responses.

Parcel #: 394.00-01-011.100

Parcel Location: Boucher Rd

How many well(s) are on your property? -0-

How close is your house/property building to the well(s)? _____

When was the well(s) installed? _____

Who installed the well(s)? _____

How were the well(s) constructed (drilled, dug, open hole, bedrock well, etc.)?

_____

What is the depth & diameter of your well(s)? _____

Well(s) yield in gallons per minute (gpm)? _____

What do you do with the water from the well(s)? _____

How often do you use your well(s)? _____

How is the water quality of your well(s) (odor, taste, color)?

_____

Have you ever installed any treatment systems (water softener, chlorinator, UV, carbon filter, etc.)?

_____

Has your well(s) ever been tested? If yes, what for and when?

_____

Has there been any issues with the well(s) on your property (low yield, pump replacement, dried up, seasonal fluctuations, etc.)?

_____

Is there any other information you would like to share in regards to your private well(s)?

_____

Again, thank you for your time. If you have any questions or concerns about this survey questionnaire please feel free to contact Terry Orr at TRC (315)671-9774 or email TOrr@trcsolutions.com.

Private Water Well Survey Questionnaire

Towns of Greenwood and West Union, Steuben County, NY

Note: If you are unsure of an answer to a question please write "unknown". After you are done filling out the survey please send back in the enclosed stamped envelope. Thank you in advance for your responses.

Parcel #: 394.00-01-022.000

Parcel Location: 1 Saunders Rd

How many well(s) are on your property? -0-

How close is your house/property building to the well(s)? _____

When was the well(s) installed? _____

Who installed the well(s)? _____

How were the well(s) constructed (drilled, dug, open hole, bedrock well, etc.)?

_____

What is the depth & diameter of your well(s)? _____

Well(s) yield in gallons per minute (gpm)? _____

What do you do with the water from the well(s)? _____

How often do you use your well(s)? _____

How is the water quality of your well(s) (odor, taste, color)?

_____

Have you ever installed any treatment systems (water softener, chlorinator, UV, carbon filter, etc.)?

_____

Has your well(s) ever been tested? If yes, what for and when?

_____

Has there been any issues with the well(s) on your property (low yield, pump replacement, dried up, seasonal fluctuations, etc.)?

_____

Is there any other information you would like to share in regards to your private well(s)?

_____

Again, thank you for your time. If you have any questions or concerns about this survey questionnaire please feel free to contact Terry Orr at TRC (315)671-9774 or email TOrr@trcsolutions.com.

Private Water Well Survey Questionnaire

Towns of Greenwood and West Union, Steuben County, NY

Note: If you are unsure of an answer to a question please write "unknown". After you are done filling out the survey please send back in the enclosed stamped envelope. Thank you in advance for your responses.

Parcel #: 395.00-01-017.000

Parcel Location: County Route 84

How many well(s) are on your property?

0

How close is your house/property building to the well(s)? N/A

When was the well(s) installed? N/A

Who installed the well(s)? N/A

How were the well(s) constructed (drilled, dug, open hole, bedrock well, etc.)?

N/A

What is the depth & diameter of your well(s)? N/A

Well(s) yield in gallons per minute (gpm)? N/A

What do you do with the water from the well(s)? N/A

How often do you use your well(s)? N/A

How is the water quality of your well(s) (odor, taste, color)?

N/A

Have you ever installed any treatment systems (water softener, chlorinator, UV, carbon filter, etc.)?

N/A

Has your well(s) ever been tested? If yes, what for and when?

N/A

Has there been any issues with the well(s) on your property (low yield, pump replacement, dried up, seasonal fluctuations, etc.)?

N/A

Is there any other information you would like to share in regards to your private well(s)?

N/A

Again, thank you for your time. If you have any questions or concerns about this survey questionnaire please feel free to contact Terry Orr at TRC (315)671-9774 or email TOrr@trcsolutions.com.

Private Water Well Survey Questionnaire

Towns of Greenwood and West Union, Steuben County, NY

Note: If you are unsure of an answer to a question please write "unknown". After you are done filling out the survey please send back in the enclosed stamped envelope. Thank you in advance for your responses.

Parcel #: 411.00-01-007.000

Parcel Location: County Route 124

How many well(s) are on your property? 0 None

How close is your house/property building to the well(s)? 0

When was the well(s) installed? 0

Who installed the well(s)? _____

How were the well(s) constructed (drilled, dug, open hole, bedrock well, etc.)?

_____

What is the depth & diameter of your well(s)? _____

Well(s) yield in gallons per minute (gpm)? _____

What do you do with the water from the well(s)? _____

How often do you use your well(s)? _____

How is the water quality of your well(s) (odor, taste, color)?

_____

Have you ever installed any treatment systems (water softener, chlorinator, UV, carbon filter, etc.)?

_____

Has your well(s) ever been tested? If yes, what for and when?

_____

Has there been any issues with the well(s) on your property (low yield, pump replacement, dried up, seasonal fluctuations, etc.)?

_____

Is there any other information you would like to share in regards to your private well(s)?

_____

Again, thank you for your time. If you have any questions or concerns about this survey questionnaire please feel free to contact Terry Orr at TRC (315)671-9774 or email TOrr@trcsolutions.com.

Private Water Well Survey Questionnaire

Towns of Greenwood and West Union, Steuben County, NY

Note: If you are unsure of an answer to a question please write "unknown". After you are done filling out the survey please send back in the enclosed stamped envelope. Thank you in advance for your responses.

Parcel #: 321.00-01-019.100

Parcel Location: County Route 60

How many well(s) are on your property?

None

How close is your house/property building to the well(s)? _____

When was the well(s) installed? _____

Who installed the well(s)? _____

How were the well(s) constructed (drilled, dug, open hole, bedrock well, etc.)?

_____

What is the depth & diameter of your well(s)? _____

Well(s) yield in gallons per minute (gpm)? _____

What do you do with the water from the well(s)? _____

How often do you use your well(s)? _____

How is the water quality of your well(s) (odor, taste, color)?

_____

Have you ever installed any treatment systems (water softener, chlorinator, UV, carbon filter, etc.)?

_____

Has your well(s) ever been tested? If yes, what for and when?

_____

Has there been any issues with the well(s) on your property (low yield, pump replacement, dried up, seasonal fluctuations, etc.)?

_____

Is there any other information you would like to share in regards to your private well(s)?

_____

Again, thank you for your time. If you have any questions or concerns about this survey questionnaire please feel free to contact Terry Orr at TRC (315)671-9774 or email TOrr@trcsolutions.com.

4/20/17

Private Water Well Survey Questionnaire

Towns of Greenwood and West Union, Steuben County, NY

Note: If you are unsure of an answer to a question please write "unknown". After you are done filling out the survey please send back in the enclosed stamped envelope. Thank you in advance for your responses.

Parcel #: 321.00-01-015.000

Parcel Location: County Route 60

How many well(s) are on your property?
None

How close is your house/property building to the well(s)? _____

When was the well(s) installed? _____

Who installed the well(s)? _____

How were the well(s) constructed (drilled, dug, open hole, bedrock well, etc.)?

_____

What is the depth & diameter of your well(s)? _____

Well(s) yield in gallons per minute (gpm)? _____

What do you do with the water from the well(s)? _____

How often do you use your well(s)? _____

How is the water quality of your well(s) (odor, taste, color)?

_____

Have you ever installed any treatment systems (water softener, chlorinator, UV, carbon filter, etc.)?

_____

Has your well(s) ever been tested? If yes, what for and when?

_____

Has there been any issues with the well(s) on your property (low yield, pump replacement, dried up, seasonal fluctuations, etc.)?

_____

Is there any other information you would like to share in regards to your private well(s)?

_____

Again, thank you for your time. If you have any questions or concerns about this survey questionnaire please feel free to contact Terry Orr at TRC (315)671-9774 or email TOrr@trcsolutions.com.

Private Water Well Survey Questionnaire

Towns of Greenwood and West Union, Steuben County, NY

Note: If you are unsure of an answer to a question please write "unknown". After you are done filling out the survey please send back in the enclosed stamped envelope. Thank you in advance for your responses.

Parcel #: 338.00-01-015.000

Parcel Location: County Route 60

How many well(s) are on your property?

NONE

How close is your house/property building to the well(s)? _____

When was the well(s) installed? _____

Who installed the well(s)? _____

How were the well(s) constructed (drilled, dug, open hole, bedrock well, etc.)?

_____

What is the depth & diameter of your well(s)? _____

Well(s) yield in gallons per minute (gpm)? _____

What do you do with the water from the well(s)? _____

How often do you use your well(s)? _____

How is the water quality of your well(s) (odor, taste, color)?

_____

Have you ever installed any treatment systems (water softener, chlorinator, UV, carbon filter, etc.)?

_____

Has your well(s) ever been tested? If yes, what for and when?

_____

Has there been any issues with the well(s) on your property (low yield, pump replacement, dried up, seasonal fluctuations, etc.)?

_____

Is there any other information you would like to share in regards to your private well(s)?

_____

Again, thank you for your time. If you have any questions or concerns about this survey questionnaire please feel free to contact Terry Orr at TRC (315)671-9774 or email TOrr@trcsolutions.com.

Private Water Well Survey Questionnaire

Towns of Greenwood and West Union, Steuben County, NY

Note: If you are unsure of an answer to a question please write "unknown". After you are done filling out the survey please send back in the enclosed stamped envelope. Thank you in advance for your responses.

Parcel #: 320.00-01-014.000

Parcel Location: Cemetery Rd

How many well(s) are on your property?

NONE

How close is your house/property building to the well(s)? _____

When was the well(s) installed? _____

Who installed the well(s)? _____

How were the well(s) constructed (drilled, dug, open hole, bedrock well, etc.)?

_____

What is the depth & diameter of your well(s)? _____

Well(s) yield in gallons per minute (gpm)? _____

What do you do with the water from the well(s)? _____

How often do you use your well(s)? _____

How is the water quality of your well(s) (odor, taste, color)?

_____

Have you ever installed any treatment systems (water softener, chlorinator, UV, carbon filter, etc.)?

_____

Has your well(s) ever been tested? If yes, what for and when?

_____

Has there been any issues with the well(s) on your property (low yield, pump replacement, dried up, seasonal fluctuations, etc.)?

_____

Is there any other information you would like to share in regards to your private well(s)?

_____

Again, thank you for your time. If you have any questions or concerns about this survey questionnaire please feel free to contact Terry Orr at TRC (315)671-9774 or email TOrr@trcsolutions.com.

Private Water Well Survey Questionnaire

Towns of Greenwood and West Union, Steuben County, NY

Note: If you are unsure of an answer to a question please write "unknown". After you are done filling out the survey please send back in the enclosed stamped envelope. Thank you in advance for your responses.

Parcel #: 339.00-01-023.400

Parcel Location: Keenan Rd

How many well(s) are on your property?

NONE

How close is your house/property building to the well(s)? NO BUILDINGS ON PROPERTY

When was the well(s) installed? _____

Who installed the well(s)? _____

How were the well(s) constructed (drilled, dug, open hole, bedrock well, etc.)?

_____

What is the depth & diameter of your well(s)? _____

Well(s) yield in gallons per minute (gpm)? _____

What do you do with the water from the well(s)? _____

How often do you use your well(s)? _____

How is the water quality of your well(s) (odor, taste, color)?

_____

Have you ever installed any treatment systems (water softener, chlorinator, UV, carbon filter, etc.)?

_____

Has your well(s) ever been tested? If yes, what for and when?

_____

Has there been any issues with the well(s) on your property (low yield, pump replacement, dried up, seasonal fluctuations, etc.)?

_____

Is there any other information you would like to share in regards to your private well(s)?

_____

Again, thank you for your time. If you have any questions or concerns about this survey questionnaire please feel free to contact Terry Orr at TRC (315)671-9774 or email TOrr@trcsolutions.com.

Private Water Well Survey Questionnaire

Towns of Greenwood and West Union, Steuben County, NY

Note: If you are unsure of an answer to a question please write "unknown". After you are done filling out the survey please send back in the enclosed stamped envelope. Thank you in advance for your responses.

Parcel #: 374.00-01-012.113

Parcel Location: Mcallister Rd

How many well(s) are on your property?
NONE

How close is your house/property building to the well(s)? _____

When was the well(s) installed? _____

Who installed the well(s)? _____

How were the well(s) constructed (drilled, dug, open hole, bedrock well, etc.)?

_____

What is the depth & diameter of your well(s)? _____

Well(s) yield in gallons per minute (gpm)? _____

What do you do with the water from the well(s)? _____

How often do you use your well(s)? _____

How is the water quality of your well(s) (odor, taste, color)?

_____

Have you ever installed any treatment systems (water softener, chlorinator, UV, carbon filter, etc.)?

_____

Has your well(s) ever been tested? If yes, what for and when?

_____

Has there been any issues with the well(s) on your property (low yield, pump replacement, dried up, seasonal fluctuations, etc.)?

_____

Is there any other information you would like to share in regards to your private well(s)?

_____

Again, thank you for your time. If you have any questions or concerns about this survey questionnaire please feel free to contact Terry Orr at TRC (315)671-9774 or email TOrr@trcsolutions.com.

Private Water Well Survey Questionnaire

Towns of Greenwood and West Union, Steuben County, NY

Note: If you are unsure of an answer to a question please write "unknown". After you are done filling out the survey please send back in the enclosed stamped envelope. Thank you in advance for your responses.

Parcel #: 321.00-01-019.200

Parcel Location: 3105 County Route 60

How many well(s) are on your property? NONE

How close is your house/property building to the well(s)? NA

When was the well(s) installed? _____

Who installed the well(s)? _____

How were the well(s) constructed (drilled, dug, open hole, bedrock well, etc.)?

_____

What is the depth & diameter of your well(s)? _____

Well(s) yield in gallons per minute (gpm)? _____

What do you do with the water from the well(s)? _____

How often do you use your well(s)? _____

How is the water quality of your well(s) (odor, taste, color)?

_____

Have you ever installed any treatment systems (water softener, chlorinator, UV, carbon filter, etc.)?

_____

Has your well(s) ever been tested? If yes, what for and when?

_____

Has there been any issues with the well(s) on your property (low yield, pump replacement, dried up, seasonal fluctuations, etc.)?

_____

Is there any other information you would like to share in regards to your private well(s)?

No Well

Again, thank you for your time. If you have any questions or concerns about this survey questionnaire please feel free to contact Terry Orr at TRC (315)671-9774 or email TOrr@trcsolutions.com.

Private Water Well Survey Questionnaire

Towns of Greenwood and West Union, Steuben County, NY

Note: If you are unsure of an answer to a question please write "unknown". After you are done filling out the survey please send back in the enclosed stamped envelope. Thank you in advance for your responses.

Parcel #: 338.00-01-012.000

Parcel Location: 1851 County Route 60

How many well(s) are on your property?

0

How close is your house/property building to the well(s)? —

When was the well(s) installed? —

Who installed the well(s)? —

How were the well(s) constructed (drilled, dug, open hole, bedrock well, etc.)?

—

What is the depth & diameter of your well(s)? —

Well(s) yield in gallons per minute (gpm)? —

What do you do with the water from the well(s)? —

How often do you use your well(s)? —

How is the water quality of your well(s) (odor, taste, color)?

—

Have you ever installed any treatment systems (water softener, chlorinator, UV, carbon filter, etc.)?

—

Has your well(s) ever been tested? If yes, what for and when?

—

Has there been any issues with the well(s) on your property (low yield, pump replacement, dried up, seasonal fluctuations, etc.)?

—

Is there any other information you would like to share in regards to your private well(s)?

—

Again, thank you for your time. If you have any questions or concerns about this survey questionnaire please feel free to contact Terry Orr at TRC (315)671-9774 or email TOrr@trcsolutions.com.

Private Water Well Survey Questionnaire

Towns of Greenwood and West Union, Steuben County, NY

Note: If you are unsure of an answer to a question please write "unknown". After you are done filling out the survey please send back in the enclosed stamped envelope. Thank you in advance for your responses.

Parcel #: 374.00-01-010.110

Parcel Location: Shamrock Rd

How many well(s) are on your property? NONE

How close is your house/property building to the well(s)? _____

When was the well(s) installed? _____

Who installed the well(s)? _____

How were the well(s) constructed (drilled, dug, open hole, bedrock well, etc.)?

_____

What is the depth & diameter of your well(s)? _____

Well(s) yield in gallons per minute (gpm)? _____

What do you do with the water from the well(s)? _____

How often do you use your well(s)? _____

How is the water quality of your well(s) (odor, taste, color)?

_____

Have you ever installed any treatment systems (water softener, chlorinator, UV, carbon filter, etc.)?

_____

Has your well(s) ever been tested? If yes, what for and when?

_____

Has there been any issues with the well(s) on your property (low yield, pump replacement, dried up, seasonal fluctuations, etc.)?

_____

Is there any other information you would like to share in regards to your private well(s)?

_____

Again, thank you for your time. If you have any questions or concerns about this survey questionnaire please feel free to contact Terry Orr at TRC (315)671-9774 or email TOrr@trcsolutions.com.

Private Water Well Survey Questionnaire

Towns of Greenwood and West Union, Steuben County, NY

Note: If you are unsure of an answer to a question please write "unknown". After you are done filling out the survey please send back in the enclosed stamped envelope. Thank you in advance for your responses.

Parcel #: 374.00-01-009.400

Parcel Location: Shamrock Rd

How many well(s) are on your property?

NO WE

How close is your house/property building to the well(s)? _____

When was the well(s) installed? _____

Who installed the well(s)? _____

How were the well(s) constructed (drilled, dug, open hole, bedrock well, etc.)?

_____

What is the depth & diameter of your well(s)? _____

Well(s) yield in gallons per minute (gpm)? _____

What do you do with the water from the well(s)? _____

How often do you use your well(s)? _____

How is the water quality of your well(s) (odor, taste, color)?

_____

Have you ever installed any treatment systems (water softener, chlorinator, UV, carbon filter, etc.)?

_____

Has your well(s) ever been tested? If yes, what for and when?

_____

Has there been any issues with the well(s) on your property (low yield, pump replacement, dried up, seasonal fluctuations, etc.)?

_____

Is there any other information you would like to share in regards to your private well(s)?

_____

Again, thank you for your time. If you have any questions or concerns about this survey questionnaire please feel free to contact Terry Orr at TRC (315)671-9774 or email TOrr@trcsolutions.com.

Private Water Well Survey Questionnaire

Towns of Greenwood and West Union, Steuben County, NY

Note: If you are unsure of an answer to a question please write "unknown". After you are done filling out the survey please send back in the enclosed stamped envelope. Thank you in advance for your responses.

Parcel #: 374.00-01-009.600

Parcel Location: Shamrock Rd

How many well(s) are on your property? NONE

How close is your house/property building to the well(s)? _____

When was the well(s) installed? _____

Who installed the well(s)? _____

How were the well(s) constructed (drilled, dug, open hole, bedrock well, etc.)?

_____

What is the depth & diameter of your well(s)? _____

Well(s) yield in gallons per minute (gpm)? _____

What do you do with the water from the well(s)? _____

How often do you use your well(s)? _____

How is the water quality of your well(s) (odor, taste, color)?

_____

Have you ever installed any treatment systems (water softener, chlorinator, UV, carbon filter, etc.)?

_____

Has your well(s) ever been tested? If yes, what for and when?

_____

Has there been any issues with the well(s) on your property (low yield, pump replacement, dried up, seasonal fluctuations, etc.)?

_____

Is there any other information you would like to share in regards to your private well(s)?

_____

Again, thank you for your time. If you have any questions or concerns about this survey questionnaire please feel free to contact Terry Orr at TRC (315)671-9774 or email TOrr@trcsolutions.com.

Private Water Well Survey Questionnaire

Towns of Greenwood and West Union, Steuben County, NY

Note: If you are unsure of an answer to a question please write "unknown". After you are done filling out the survey please send back in the enclosed stamped envelope. Thank you in advance for your responses.

Parcel #: 321.00-01-007.120

Parcel Location: County Route 60

How many well(s) are on your property? No Wells

How close is your house/property building to the well(s)? _____

When was the well(s) installed? _____

Who installed the well(s)? _____

How were the well(s) constructed (drilled, dug, open hole, bedrock well, etc.)?

_____

What is the depth & diameter of your well(s)? _____

Well(s) yield in gallons per minute (gpm)? _____

What do you do with the water from the well(s)? _____

How often do you use your well(s)? _____

How is the water quality of your well(s) (odor, taste, color)?

_____

Have you ever installed any treatment systems (water softener, chlorinator, UV, carbon filter, etc.)?

_____

Has your well(s) ever been tested? If yes, what for and when?

_____

Has there been any issues with the well(s) on your property (low yield, pump replacement, dried up, seasonal fluctuations, etc.)?

_____

Is there any other information you would like to share in regards to your private well(s)?

_____

Again, thank you for your time. If you have any questions or concerns about this survey questionnaire please feel free to contact Terry Orr at TRC (315)671-9774 or email TOrr@trcsolutions.com.

Private Water Well Survey Questionnaire
Towns of Greenwood and West Union, Steuben County, NY

Note: If you are unsure of an answer to a question please write "unknown". After you are done filling out the survey please send back in the enclosed stamped envelope. Thank you in advance for your responses.

Parcel #: 321.00-01-007.112

Parcel Location: County Route 61

How many well(s) are on your property? No Wells

How close is your house/property building to the well(s)? _____

When was the well(s) installed? _____

Who installed the well(s)? _____

How were the well(s) constructed (drilled, dug, open hole, bedrock well, etc.)?

_____

What is the depth & diameter of your well(s)? _____

Well(s) yield in gallons per minute (gpm)? _____

What do you do with the water from the well(s)? _____

How often do you use your well(s)? _____

How is the water quality of your well(s) (odor, taste, color)?

_____

Have you ever installed any treatment systems (water softener, chlorinator, UV, carbon filter, etc.)?

_____

Has your well(s) ever been tested? If yes, what for and when?

_____

Has there been any issues with the well(s) on your property (low yield, pump replacement, dried up, seasonal fluctuations, etc.)?

_____

Is there any other information you would like to share in regards to your private well(s)?

_____

Again, thank you for your time. If you have any questions or concerns about this survey questionnaire please feel free to contact Terry Orr at TRC (315)671-9774 or email TOrr@trcsolutions.com.

Private Water Well Survey Questionnaire

Towns of Greenwood and West Union, Steuben County, NY

Note: If you are unsure of an answer to a question please write "unknown". After you are done filling out the survey please send back in the enclosed stamped envelope. Thank you in advance for your responses.

Parcel #: 392.00-01-008.000

Parcel Location: 690 Mcallister Rd

How many well(s) are on your property? 0

How close is your house/property building to the well(s)? _____

When was the well(s) installed? _____

Who installed the well(s)? _____

How were the well(s) constructed (drilled, dug, open hole, bedrock well, etc.)?

_____

What is the depth & diameter of your well(s)? _____

Well(s) yield in gallons per minute (gpm)? _____

What do you do with the water from the well(s)? _____

How often do you use your well(s)? _____

How is the water quality of your well(s) (odor, taste, color)?

_____

Have you ever installed any treatment systems (water softener, chlorinator, UV, carbon filter, etc.)?

_____

Has your well(s) ever been tested? If yes, what for and when?

_____

Has there been any issues with the well(s) on your property (low yield, pump replacement, dried up, seasonal fluctuations, etc.)?

_____

Is there any other information you would like to share in regards to your private well(s)?

732 mcallister RD.

Again, thank you for your time. If you have any questions or concerns about this survey questionnaire please feel free to contact Terry Orr at TRC (315)671-9774 or email TOrr@trcsolutions.com.

Private Water Well Survey Questionnaire

Towns of Greenwood and West Union, Steuben County, NY

Note: If you are unsure of an answer to a question please write "unknown". After you are done filling out the survey please send back in the enclosed stamped envelope. Thank you in advance for your responses.

Parcel #: 357.00-01-022.114

Parcel Location: Shamrock Rd

How many well(s) are on your property? none

How close is your house/property building to the well(s)? _____

When was the well(s) installed? _____

Who installed the well(s)? _____

How were the well(s) constructed (drilled, dug, open hole, bedrock well, etc.)?

_____

What is the depth & diameter of your well(s)? _____

Well(s) yield in gallons per minute (gpm)? _____

What do you do with the water from the well(s)? _____

How often do you use your well(s)? _____

How is the water quality of your well(s) (odor, taste, color)?

_____

Have you ever installed any treatment systems (water softener, chlorinator, UV, carbon filter, etc.)?

_____

Has your well(s) ever been tested? If yes, what for and when?

_____

Has there been any issues with the well(s) on your property (low yield, pump replacement, dried up, seasonal fluctuations, etc.)?

_____

Is there any other information you would like to share in regards to your private well(s)?

_____

Again, thank you for your time. If you have any questions or concerns about this survey questionnaire please feel free to contact Terry Orr at TRC (315)671-9774 or email TOrr@trcsolutions.com.

MC Tut 2
12 ac.

Private Water Well Survey Questionnaire

Towns of Greenwood and West Union, Steuben County, NY

Note: If you are unsure of an answer to a question please write "unknown". After you are done filling out the survey please send back in the enclosed stamped envelope. Thank you in advance for your responses.

Parcel #: 357.00-01-022.320

Parcel Location: Shamrock Rd

How many well(s) are on your property?
none

How close is your house/property building to the well(s)? _____

When was the well(s) installed? _____

Who installed the well(s)? _____

How were the well(s) constructed (drilled, dug, open hole, bedrock well, etc.)?

_____

What is the depth & diameter of your well(s)? _____

Well(s) yield in gallons per minute (gpm)? _____

What do you do with the water from the well(s)? _____

How often do you use your well(s)? _____

How is the water quality of your well(s) (odor, taste, color)?

_____

Have you ever installed any treatment systems (water softener, chlorinator, UV, carbon filter, etc.)?

_____

Has your well(s) ever been tested? If yes, what for and when?

_____

Has there been any issues with the well(s) on your property (low yield, pump replacement, dried up, seasonal fluctuations, etc.)?

_____

Is there any other information you would like to share in regards to your private well(s)?

_____

Again, thank you for your time. If you have any questions or concerns about this survey questionnaire please feel free to contact Terry Orr at TRC (315)671-9774 or email TOrr@trcsolutions.com.

NCTut 2
5.2 ac.

Private Water Well Survey Questionnaire

Towns of Greenwood and West Union, Steuben County, NY

Note: If you are unsure of an answer to a question please write "unknown". After you are done filling out the survey please send back in the enclosed stamped envelope. Thank you in advance for your responses.

Parcel #: 357.00-01-022.120

Parcel Location: Shamrock Rd

How many well(s) are on your property?

none

How close is your house/property building to the well(s)? _____

When was the well(s) installed? _____

Who installed the well(s)? _____

How were the well(s) constructed (drilled, dug, open hole, bedrock well, etc.)?

_____

What is the depth & diameter of your well(s)? _____

Well(s) yield in gallons per minute (gpm)? _____

What do you do with the water from the well(s)? _____

How often do you use your well(s)? _____

How is the water quality of your well(s) (odor, taste, color)?

_____

Have you ever installed any treatment systems (water softener, chlorinator, UV, carbon filter, etc.)?

_____

Has your well(s) ever been tested? If yes, what for and when?

_____

Has there been any issues with the well(s) on your property (low yield, pump replacement, dried up, seasonal fluctuations, etc.)?

_____

Is there any other information you would like to share in regards to your private well(s)?

_____

Again, thank you for your time. If you have any questions or concerns about this survey questionnaire please feel free to contact Terry Orr at TRC (315)671-9774 or email TOrr@trcsolutions.com.

Lot 1 of 2. 2.95 ac.

Private Water Well Survey Questionnaire

Towns of Greenwood and West Union, Steuben County, NY

Note: If you are unsure of an answer to a question please write "unknown". After you are done filling out the survey please send back in the enclosed stamped envelope. Thank you in advance for your responses.

Parcel #: 357.00-01-022.310

Parcel Location: Shamrock Rd

How many well(s) are on your property?

No Rq

How close is your house/property building to the well(s)? _____

When was the well(s) installed? _____

Who installed the well(s)? _____

How were the well(s) constructed (drilled, dug, open hole, bedrock well, etc.)?

_____

What is the depth & diameter of your well(s)? _____

Well(s) yield in gallons per minute (gpm)? _____

What do you do with the water from the well(s)? _____

How often do you use your well(s)? _____

How is the water quality of your well(s) (odor, taste, color)?

_____

Have you ever installed any treatment systems (water softener, chlorinator, UV, carbon filter, etc.)?

_____

Has your well(s) ever been tested? If yes, what for and when?

_____

Has there been any issues with the well(s) on your property (low yield, pump replacement, dried up, seasonal fluctuations, etc.)?

_____

Is there any other information you would like to share in regards to your private well(s)?

_____

Again, thank you for your time. If you have any questions or concerns about this survey questionnaire please feel free to contact Terry Orr at TRC (315)671-9774 or email TOrr@trcsolutions.com.

Private Water Well Survey Questionnaire

Towns of Greenwood and West Union, Steuben County, NY

Note: If you are unsure of an answer to a question please write "unknown". After you are done filling out the survey please send back in the enclosed stamped envelope. Thank you in advance for your responses.

Parcel #: 376.00-01-020.112

Parcel Location: Saunders Rd

How many well(s) are on your property? NONE

How close is your house/property building to the well(s)? No buildings on property

When was the well(s) installed? N/A

Who installed the well(s)? N/A

How were the well(s) constructed (drilled, dug, open hole, bedrock well, etc.)? N/A

What is the depth & diameter of your well(s)? N/A

Well(s) yield in gallons per minute (gpm)? Unknown yield of spring

What do you do with the water from the well(s)? N/A

How often do you use your well(s)? N/A

How is the water quality of your well(s) (odor, taste, color)?

Have you ever installed any treatment systems (water softener, chlorinator, UV, carbon filter, etc.)? N/A

Has your well(s) ever been tested? If yes, what for and when?

Has there been any issues with the well(s) on your property (low yield, pump replacement, dried up, seasonal fluctuations, etc.)? N/A

Is there any other information you would like to share in regards to your private well(s)? There is a year around free flowing spring on this property.

Again, thank you for your time. If you have any questions or concerns about this survey questionnaire please feel free to contact Terry Orr at TRC (315)671-9774 or email TOrr@trcsolutions.com.

Stan Smith 727-385-2424 for questions.

Private Water Well Survey Questionnaire

Towns of Greenwood and West Union, Steuben County, NY

Note: If you are unsure of an answer to a question please write "unknown". After you are done filling out the survey please send back in the enclosed stamped envelope. Thank you in advance for your responses.

Parcel #: 395.00-01-015.000

Parcel Location: County Route 84

How many well(s) are on your property?
0

How close is your house/property building to the well(s)? N/A

When was the well(s) installed? N/A

Who installed the well(s)? N/A

How were the well(s) constructed (drilled, dug, open hole, bedrock well, etc.)?
N/A

What is the depth & diameter of your well(s)? N/A

Well(s) yield in gallons per minute (gpm)? N/A

What do you do with the water from the well(s)? N/A

How often do you use your well(s)? N/A

How is the water quality of your well(s) (odor, taste, color)?
N/A

Have you ever installed any treatment systems (water softener, chlorinator, UV, carbon filter, etc.)?
N/A

Has your well(s) ever been tested? If yes, what for and when?
N/A

Has there been any issues with the well(s) on your property (low yield, pump replacement, dried up, seasonal fluctuations, etc.)?
N/A

Is there any other information you would like to share in regards to your private well(s)?
N/A

Again, thank you for your time. If you have any questions or concerns about this survey questionnaire please feel free to contact Terry Orr at TRC (315)671-9774 or email TOrr@trcsolutions.com.

Private Water Well Survey Questionnaire

Towns of Greenwood and West Union, Steuben County, NY

Note: If you are unsure of an answer to a question please write "unknown". After you are done filling out the survey please send back in the enclosed stamped envelope. Thank you in advance for your responses.

Parcel #: 358.00-01-004.100

Parcel Location: McDonald Rd

How many well(s) are on your property? No Wells on this Property

How close is your house/property building to the well(s)? None

When was the well(s) installed? _____

Who installed the well(s)? _____

How were the well(s) constructed (drilled, dug, open hole, bedrock well, etc.)?

_____

What is the depth & diameter of your well(s)? _____

Well(s) yield in gallons per minute (gpm)? _____

What do you do with the water from the well(s)? _____

How often do you use your well(s)? _____

How is the water quality of your well(s) (odor, taste, color)?

_____

Have you ever installed any treatment systems (water softener, chlorinator, UV, carbon filter, etc.)?

_____

Has your well(s) ever been tested? If yes, what for and when?

_____

Has there been any issues with the well(s) on your property (low yield, pump replacement, dried up, seasonal fluctuations, etc.)?

_____

Is there any other information you would like to share in regards to your private well(s)?

_____

Again, thank you for your time. If you have any questions or concerns about this survey questionnaire please feel free to contact Terry Orr at TRC (315)671-9774 or email TOrr@trcsolutions.com.

Private Water Well Survey Questionnaire

Towns of Greenwood and West Union, Steuben County, NY

Note: If you are unsure of an answer to a question please write "unknown". After you are done filling out the survey please send back in the enclosed stamped envelope. Thank you in advance for your responses.

Parcel #: 302.00-01-002.500

Parcel Location: 2980 Williamson Rd

How many well(s) are on your property? 0

How close is your house/property building to the well(s)?

When was the well(s) installed?

Who installed the well(s)?

How were the well(s) constructed (drilled, dug, open hole, bedrock well, etc.)?

What is the depth & diameter of your well(s)?

Well(s) yield in gallons per minute (gpm)?

What do you do with the water from the well(s)?

How often do you use your well(s)?

How is the water quality of your well(s) (odor, taste, color)?

Have you ever installed any treatment systems (water softener, chlorinator, UV, carbon filter, etc.)?

Has your well(s) ever been tested? If yes, what for and when?

Has there been any issues with the well(s) on your property (low yield, pump replacement, dried up, seasonal fluctuations, etc.)?

Is there any other information you would like to share in regards to your private well(s)?

Again, thank you for your time. If you have any questions or concerns about this survey questionnaire please feel free to contact Terry Orr at TRC (315)671-9774 or email TOrr@trcsolutions.com.

James Schneider's widow +
co-owner of property
Nancy Aleksyn

Private Water Well Survey Questionnaire

Towns of Greenwood and West Union, Steuben County, NY

Note: If you are unsure of an answer to a question please write "unknown". After you are done filling out the survey please send back in the enclosed stamped envelope. Thank you in advance for your responses.

Parcel #: 357.00-01-015.200

Parcel Location: County Route 98

How many well(s) are on your property?

Zero

How close is your house/property building to the well(s)? _____

When was the well(s) installed? _____

Who installed the well(s)? _____

How were the well(s) constructed (drilled, dug, open hole, bedrock well, etc.)?

_____

What is the depth & diameter of your well(s)? _____

Well(s) yield in gallons per minute (gpm)? _____

What do you do with the water from the well(s)? _____

How often do you use your well(s)? _____

How is the water quality of your well(s) (odor, taste, color)?

_____

Have you ever installed any treatment systems (water softener, chlorinator, UV, carbon filter, etc.)?

_____

Has your well(s) ever been tested? If yes, what for and when?

_____

Has there been any issues with the well(s) on your property (low yield, pump replacement, dried up, seasonal fluctuations, etc.)?

_____

Is there any other information you would like to share in regards to your private well(s)?

_____

Again, thank you for your time. If you have any questions or concerns about this survey questionnaire please feel free to contact Terry Orr at TRC (315)671-9774 or email TOrr@trcsolutions.com.

Private Water Well Survey Questionnaire

Towns of Greenwood and West Union, Steuben County, NY

Note: If you are unsure of an answer to a question please write "unknown". After you are done filling out the survey please send back in the enclosed stamped envelope. Thank you in advance for your responses.

Parcel #: 393.00-01-015.000

Parcel Location: 385 Slocum Rd

How many well(s) are on your property? No wells

How close is your house/property building to the well(s)? No buildings

When was the well(s) installed? _____

Who installed the well(s)? _____

How were the well(s) constructed (drilled, dug, open hole, bedrock well, etc.)?

_____

What is the depth & diameter of your well(s)? _____

Well(s) yield in gallons per minute (gpm)? _____

What do you do with the water from the well(s)? _____

How often do you use your well(s)? _____

How is the water quality of your well(s) (odor, taste, color)?

_____

Have you ever installed any treatment systems (water softener, chlorinator, UV, carbon filter, etc.)?

_____

Has your well(s) ever been tested? If yes, what for and when?

_____

Has there been any issues with the well(s) on your property (low yield, pump replacement, dried up, seasonal fluctuations, etc.)?

_____

Is there any other information you would like to share in regards to your private well(s)?

_____

Again, thank you for your time. If you have any questions or concerns about this survey questionnaire please feel free to contact Terry Orr at TRC (315)671-9774 or email TOrr@trcsolutions.com.

Private Water Well Survey Questionnaire

Towns of Greenwood and West Union, Steuben County, NY

Note: If you are unsure of an answer to a question please write "unknown". After you are done filling out the survey please send back in the enclosed stamped envelope. Thank you in advance for your responses.

Parcel #: 375.00-01-020.110

Parcel Location: County Route 98

How many well(s) are on your property? -0-

How close is your house/property building to the well(s)? _____

When was the well(s) installed? _____

Who installed the well(s)? _____

How were the well(s) constructed (drilled, dug, open hole, bedrock well, etc.)?

_____

What is the depth & diameter of your well(s)? _____

Well(s) yield in gallons per minute (gpm)? _____

What do you do with the water from the well(s)? _____

How often do you use your well(s)? _____

How is the water quality of your well(s) (odor, taste, color)?

_____

Have you ever installed any treatment systems (water softener, chlorinator, UV, carbon filter, etc.)?

_____

Has your well(s) ever been tested? If yes, what for and when?

_____

Has there been any issues with the well(s) on your property (low yield, pump replacement, dried up, seasonal fluctuations, etc.)?

_____

Is there any other information you would like to share in regards to your private well(s)?

_____

Again, thank you for your time. If you have any questions or concerns about this survey questionnaire please feel free to contact Terry Orr at TRC (315)671-9774 or email TOrr@trcsolutions.com.

Private Water Well Survey Questionnaire
Towns of Greenwood and West Union, Steuben County, NY

Note: If you are unsure of an answer to a question please write "unknown". After you are done filling out the survey please send back in the enclosed stamped envelope. Thank you in advance for your responses.

Parcel #: 393.00-01-013.120

Parcel Location: Downey Rd

How many well(s) are on your property? There is no well.

How close is your house/property building to the well(s)? No house.

When was the well(s) installed? Never.

Who installed the well(s)? _____

How were the well(s) constructed (drilled, dug, open hole, bedrock well, etc.)?

_____

What is the depth & diameter of your well(s)? _____

Well(s) yield in gallons per minute (gpm)? _____

What do you do with the water from the well(s)? _____

How often do you use your well(s)? _____

How is the water quality of your well(s) (odor, taste, color)?

_____

Have you ever installed any treatment systems (water softener, chlorinator, UV, carbon filter, etc.)?

_____

Has your well(s) ever been tested? If yes, what for and when?

_____

Has there been any issues with the well(s) on your property (low yield, pump replacement, dried up, seasonal fluctuations, etc.)?

_____

Is there any other information you would like to share in regards to your private well(s)?

_____

Again, thank you for your time. If you have any questions or concerns about this survey questionnaire please feel free to contact Terry Orr at TRC (315)671-9774 or email TOrr@trcsolutions.com.

Private Water Well Survey Questionnaire

Towns of Greenwood and West Union, Steuben County, NY

Note: If you are unsure of an answer to a question please write "unknown". After you are done filling out the survey please send back in the enclosed stamped envelope. Thank you in advance for your responses.

Parcel #: 357.00-01-029.000

Parcel Location: Hamilton Rd

How many well(s) are on your property? 0

How close is your house/property building to the well(s)? —

When was the well(s) installed? —

Who installed the well(s)? —

How were the well(s) constructed (drilled, dug, open hole, bedrock well, etc.)?

—

What is the depth & diameter of your well(s)? —

Well(s) yield in gallons per minute (gpm)? —

What do you do with the water from the well(s)? —

How often do you use your well(s)? —

How is the water quality of your well(s) (odor, taste, color)?

—

Have you ever installed any treatment systems (water softener, chlorinator, UV, carbon filter, etc.)?

—

Has your well(s) ever been tested? If yes, what for and when?

—

Has there been any issues with the well(s) on your property (low yield, pump replacement, dried up, seasonal fluctuations, etc.)?

—

Is there any other information you would like to share in regards to your private well(s)?

—

Again, thank you for your time. If you have any questions or concerns about this survey questionnaire please feel free to contact Terry Orr at TRC (315)671-9774 or email TOrr@trcsolutions.com.

Private Water Well Survey Questionnaire

Towns of Greenwood and West Union, Steuben County, NY

Note: If you are unsure of an answer to a question please write "unknown". After you are done filling out the survey please send back in the enclosed stamped envelope. Thank you in advance for your responses.

Parcel #: 339.00-01-008.000

Parcel Location: Cemetery Hill Rd

How many well(s) are on your property? NONE

How close is your house/property building to the well(s)? _____

When was the well(s) installed? _____

Who installed the well(s)? _____

How were the well(s) constructed (drilled, dug, open hole, bedrock well, etc.)?

_____

What is the depth & diameter of your well(s)? _____

Well(s) yield in gallons per minute (gpm)? _____

What do you do with the water from the well(s)? _____

How often do you use your well(s)? _____

How is the water quality of your well(s) (odor, taste, color)?

_____

Have you ever installed any treatment systems (water softener, chlorinator, UV, carbon filter, etc.)?

_____

Has your well(s) ever been tested? If yes, what for and when?

_____

Has there been any issues with the well(s) on your property (low yield, pump replacement, dried up, seasonal fluctuations, etc.)?

_____

Is there any other information you would like to share in regards to your private well(s)?

_____

Again, thank you for your time. If you have any questions or concerns about this survey questionnaire please feel free to contact Terry Orr at TRC (315)671-9774 or email TOrr@trcsolutions.com.

Private Water Well Survey Questionnaire

Towns of Greenwood and West Union, Steuben County, NY

Note: If you are unsure of an answer to a question please write "unknown". After you are done filling out the survey please send back in the enclosed stamped envelope. Thank you in advance for your responses.

Parcel #: 339.00-01-006.100

Parcel Location: Cemetery Hill Rd

How many well(s) are on your property? NONE

How close is your house/property building to the well(s)? _____

When was the well(s) installed? _____

Who installed the well(s)? _____

How were the well(s) constructed (drilled, dug, open hole, bedrock well, etc.)?

_____

What is the depth & diameter of your well(s)? _____

Well(s) yield in gallons per minute (gpm)? _____

What do you do with the water from the well(s)? _____

How often do you use your well(s)? _____

How is the water quality of your well(s) (odor, taste, color)?

_____

Have you ever installed any treatment systems (water softener, chlorinator, UV, carbon filter, etc.)?

_____

Has your well(s) ever been tested? If yes, what for and when?

_____

Has there been any issues with the well(s) on your property (low yield, pump replacement, dried up, seasonal fluctuations, etc.)?

_____

Is there any other information you would like to share in regards to your private well(s)?

_____

Again, thank you for your time. If you have any questions or concerns about this survey questionnaire please feel free to contact Terry Orr at TRC (315)671-9774 or email TOrr@trcsolutions.com.

Private Water Well Survey Questionnaire

Towns of Greenwood and West Union, Steuben County, NY

Note: If you are unsure of an answer to a question please write "unknown". After you are done filling out the survey please send back in the enclosed stamped envelope. Thank you in advance for your responses.

Parcel #: 321.00-01-011.110

Parcel Location: King Hill Rd

How many well(s) are on your property? NONE

How close is your house/property building to the well(s)? _____

When was the well(s) installed? _____

Who installed the well(s)? _____

How were the well(s) constructed (drilled, dug, open hole, bedrock well, etc.)?

_____

What is the depth & diameter of your well(s)? _____

Well(s) yield in gallons per minute (gpm)? _____

What do you do with the water from the well(s)? _____

How often do you use your well(s)? _____

How is the water quality of your well(s) (odor, taste, color)?

_____

Have you ever installed any treatment systems (water softener, chlorinator, UV, carbon filter, etc.)?

_____

Has your well(s) ever been tested? If yes, what for and when?

_____

Has there been any issues with the well(s) on your property (low yield, pump replacement, dried up, seasonal fluctuations, etc.)?

_____

Is there any other information you would like to share in regards to your private well(s)?

_____

Again, thank you for your time. If you have any questions or concerns about this survey questionnaire please feel free to contact Terry Orr at TRC (315)671-9774 or email TOrr@trcsolutions.com.

57

Private Water Well Survey Questionnaire

Towns of Greenwood and West Union, Steuben County, NY

Note: If you are unsure of an answer to a question please write "unknown". After you are done filling out the survey please send back in the enclosed stamped envelope. Thank you in advance for your responses.

Parcel #: 339.00-01-007.110

Parcel Location: Cemetery Hill Rd

How many well(s) are on your property? N/ONE

How close is your house/property building to the well(s)? _____

When was the well(s) installed? _____

Who installed the well(s)? _____

How were the well(s) constructed (drilled, dug, open hole, bedrock well, etc.)?

_____

What is the depth & diameter of your well(s)? _____

Well(s) yield in gallons per minute (gpm)? _____

What do you do with the water from the well(s)? _____

How often do you use your well(s)? _____

How is the water quality of your well(s) (odor, taste, color)?

_____

Have you ever installed any treatment systems (water softener, chlorinator, UV, carbon filter, etc.)?

_____

Has your well(s) ever been tested? If yes, what for and when?

_____

Has there been any issues with the well(s) on your property (low yield, pump replacement, dried up, seasonal fluctuations, etc.)?

_____

Is there any other information you would like to share in regards to your private well(s)?

_____

Again, thank you for your time. If you have any questions or concerns about this survey questionnaire please feel free to contact Terry Orr at TRC (315)671-9774 or email TOrr@trcsolutions.com.

Private Water Well Survey Questionnaire

Towns of Greenwood and West Union, Steuben County, NY

Note: If you are unsure of an answer to a question please write "unknown". After you are done filling out the survey please send back in the enclosed stamped envelope. Thank you in advance for your responses.

Parcel #: 358.00-01-003.400

Parcel Location: McDonald Rd

How many well(s) are on your property? NONE

How close is your house/property building to the well(s)? _____

When was the well(s) installed? _____

Who installed the well(s)? _____

How were the well(s) constructed (drilled, dug, open hole, bedrock well, etc.)?

_____

What is the depth & diameter of your well(s)? _____

Well(s) yield in gallons per minute (gpm)? _____

What do you do with the water from the well(s)? _____

How often do you use your well(s)? _____

How is the water quality of your well(s) (odor, taste, color)?

_____

Have you ever installed any treatment systems (water softener, chlorinator, UV, carbon filter, etc.)?

_____

Has your well(s) ever been tested? If yes, what for and when?

_____

Has there been any issues with the well(s) on your property (low yield, pump replacement, dried up, seasonal fluctuations, etc.)?

_____

Is there any other information you would like to share in regards to your private well(s)?

_____

Again, thank you for your time. If you have any questions or concerns about this survey questionnaire please feel free to contact Terry Orr at TRC (315)671-9774 or email TOrr@trcsolutions.com.

Private Water Well Survey Questionnaire

Towns of Greenwood and West Union, Steuben County, NY

Note: If you are unsure of an answer to a question please write "unknown". After you are done filling out the survey please send back in the enclosed stamped envelope. Thank you in advance for your responses.

Parcel #: 302.00-01-011.112

Parcel Location: 2671 Rogers Rd

How many well(s) are on your property? NONE

How close is your house/property building to the well(s)? _____

When was the well(s) installed? _____

Who installed the well(s)? _____

How were the well(s) constructed (drilled, dug, open hole, bedrock well, etc.)?

_____

What is the depth & diameter of your well(s)? _____

Well(s) yield in gallons per minute (gpm)? _____

What do you do with the water from the well(s)? _____

How often do you use your well(s)? _____

How is the water quality of your well(s) (odor, taste, color)?

_____

Have you ever installed any treatment systems (water softener, chlorinator, UV, carbon filter, etc.)?

_____

Has your well(s) ever been tested? If yes, what for and when?

_____

Has there been any issues with the well(s) on your property (low yield, pump replacement, dried up, seasonal fluctuations, etc.)?

_____

Is there any other information you would like to share in regards to your private well(s)?

_____

Again, thank you for your time. If you have any questions or concerns about this survey questionnaire please feel free to contact Terry Orr at TRC (315)671-9774 or email TOrr@trcsolutions.com.

Private Water Well Survey Questionnaire

Towns of Greenwood and West Union, Steuben County, NY

Note: If you are unsure of an answer to a question please write "unknown". After you are done filling out the survey please send back in the enclosed stamped envelope. Thank you in advance for your responses.

Parcel #: 302.00-01-020.120

Parcel Location: Pease Rd

How many well(s) are on your property? NONE

How close is your house/property building to the well(s)? _____

When was the well(s) installed? _____

Who installed the well(s)? _____

How were the well(s) constructed (drilled, dug, open hole, bedrock well, etc.)?

_____

What is the depth & diameter of your well(s)? _____

Well(s) yield in gallons per minute (gpm)? _____

What do you do with the water from the well(s)? _____

How often do you use your well(s)? _____

How is the water quality of your well(s) (odor, taste, color)?

_____

Have you ever installed any treatment systems (water softener, chlorinator, UV, carbon filter, etc.)?

_____

Has your well(s) ever been tested? If yes, what for and when?

_____

Has there been any issues with the well(s) on your property (low yield, pump replacement, dried up, seasonal fluctuations, etc.)?

_____

Is there any other information you would like to share in regards to your private well(s)?

_____

Again, thank you for your time. If you have any questions or concerns about this survey questionnaire please feel free to contact Terry Orr at TRC (315)671-9774 or email TOrr@trcsolutions.com.

Private Water Well Survey Questionnaire

Towns of Greenwood and West Union, Steuben County, NY

Note: If you are unsure of an answer to a question please write "unknown". After you are done filling out the survey please send back in the enclosed stamped envelope. Thank you in advance for your responses.

Parcel #: 302.00-01-020.110

Parcel Location: Pease Rd

How many well(s) are on your property? NONE

How close is your house/property building to the well(s)? _____

When was the well(s) installed? _____

Who installed the well(s)? _____

How were the well(s) constructed (drilled, dug, open hole, bedrock well, etc.)?

_____

What is the depth & diameter of your well(s)? _____

Well(s) yield in gallons per minute (gpm)? _____

What do you do with the water from the well(s)? _____

How often do you use your well(s)? _____

How is the water quality of your well(s) (odor, taste, color)?

_____

Have you ever installed any treatment systems (water softener, chlorinator, UV, carbon filter, etc.)?

_____

Has your well(s) ever been tested? If yes, what for and when?

_____

Has there been any issues with the well(s) on your property (low yield, pump replacement, dried up, seasonal fluctuations, etc.)?

_____

Is there any other information you would like to share in regards to your private well(s)?

_____

Again, thank you for your time. If you have any questions or concerns about this survey questionnaire please feel free to contact Terry Orr at TRC (315)671-9774 or email TOrr@trcsolutions.com.

Private Water Well Survey Questionnaire

Towns of Greenwood and West Union, Steuben County, NY

Note: If you are unsure of an answer to a question please write "unknown". After you are done filling out the survey please send back in the enclosed stamped envelope. Thank you in advance for your responses.

Parcel #: 302.00-01-011.111

Parcel Location: 2671 Rogers Rd

How many well(s) are on your property? NONE

How close is your house/property building to the well(s)? _____

When was the well(s) installed? _____

Who installed the well(s)? _____

How were the well(s) constructed (drilled, dug, open hole, bedrock well, etc.)?

_____

What is the depth & diameter of your well(s)? _____

Well(s) yield in gallons per minute (gpm)? _____

What do you do with the water from the well(s)? _____

How often do you use your well(s)? _____

How is the water quality of your well(s) (odor, taste, color)?

_____

Have you ever installed any treatment systems (water softener, chlorinator, UV, carbon filter, etc.)?

_____

Has your well(s) ever been tested? If yes, what for and when?

_____

Has there been any issues with the well(s) on your property (low yield, pump replacement, dried up, seasonal fluctuations, etc.)?

_____

Is there any other information you would like to share in regards to your private well(s)?

_____

Again, thank you for your time. If you have any questions or concerns about this survey questionnaire please feel free to contact Terry Orr at TRC (315)671-9774 or email TOrr@trcsolutions.com.

Private Water Well Survey Questionnaire

Towns of Greenwood and West Union, Steuben County, NY

Note: If you are unsure of an answer to a question please write "unknown". After you are done filling out the survey please send back in the enclosed stamped envelope. Thank you in advance for your responses.

Parcel #: 358.00-01-003.111

Parcel Location: 1462 McDonald Rd

How many well(s) are on your property? NONE

How close is your house/property building to the well(s)? _____

When was the well(s) installed? _____

Who installed the well(s)? _____

How were the well(s) constructed (drilled, dug, open hole, bedrock well, etc.)?

_____

What is the depth & diameter of your well(s)? _____

Well(s) yield in gallons per minute (gpm)? _____

What do you do with the water from the well(s)? _____

How often do you use your well(s)? _____

How is the water quality of your well(s) (odor, taste, color)?

_____

Have you ever installed any treatment systems (water softener, chlorinator, UV, carbon filter, etc.)?

_____

Has your well(s) ever been tested? If yes, what for and when?

_____

Has there been any issues with the well(s) on your property (low yield, pump replacement, dried up, seasonal fluctuations, etc.)?

_____

Is there any other information you would like to share in regards to your private well(s)?

_____

Again, thank you for your time. If you have any questions or concerns about this survey questionnaire please feel free to contact Terry Orr at TRC (315)671-9774 or email TOrr@trcsolutions.com.

Private Water Well Survey Questionnaire

Towns of Greenwood and West Union, Steuben County, NY

Note: If you are unsure of an answer to a question please write "unknown". After you are done filling out the survey please send back in the enclosed stamped envelope. Thank you in advance for your responses.

Parcel #: 374.00-01-011.200

Parcel Location: 503 Frost Rd

How many well(s) are on your property?
no wells on property, no water

How close is your house/property building to the well(s)? _____

When was the well(s) installed? _____

Who installed the well(s)? _____

How were the well(s) constructed (drilled, dug, open hole, bedrock well, etc.)?

_____

What is the depth & diameter of your well(s)? _____

Well(s) yield in gallons per minute (gpm)? _____

What do you do with the water from the well(s)? _____

How often do you use your well(s)? _____

How is the water quality of your well(s) (odor, taste, color)?

_____

Have you ever installed any treatment systems (water softener, chlorinator, UV, carbon filter, etc.)?

_____

Has your well(s) ever been tested? If yes, what for and when?

_____

Has there been any issues with the well(s) on your property (low yield, pump replacement, dried up, seasonal fluctuations, etc.)?

_____

Is there any other information you would like to share in regards to your private well(s)?

_____

Again, thank you for your time. If you have any questions or concerns about this survey questionnaire please feel free to contact Terry Orr at TRC (315)671-9774 or email TOrr@trcsolutions.com.

Private Water Well Survey Questionnaire

Towns of Greenwood and West Union, Steuben County, NY

Note: If you are unsure of an answer to a question please write "unknown". After you are done filling out the survey please send back in the enclosed stamped envelope. Thank you in advance for your responses.

Parcel #: 357.00-01-001.110

Parcel Location: Mahoney Rd

How many well(s) are on your property?
0 - NO WELLS AT THIS TIME

How close is your house/property building to the well(s)? _____

When was the well(s) installed? _____

Who installed the well(s)? _____

How were the well(s) constructed (drilled, dug, open hole, bedrock well, etc.)?

_____

What is the depth & diameter of your well(s)? _____

Well(s) yield in gallons per minute (gpm)? _____

What do you do with the water from the well(s)? _____

How often do you use your well(s)? _____

How is the water quality of your well(s) (odor, taste, color)?

_____

Have you ever installed any treatment systems (water softener, chlorinator, UV, carbon filter, etc.)?

_____

Has your well(s) ever been tested? If yes, what for and when?

_____

Has there been any issues with the well(s) on your property (low yield, pump replacement, dried up, seasonal fluctuations, etc.)?

_____

Is there any other information you would like to share in regards to your private well(s)?

_____

Again, thank you for your time. If you have any questions or concerns about this survey questionnaire please feel free to contact Terry Orr at TRC (315)671-9774 or email TOrr@trcsolutions.com.

Private Water Well Survey Questionnaire

Towns of Greenwood and West Union, Steuben County, NY

Note: If you are unsure of an answer to a question please write "unknown". After you are done filling out the survey please send back in the enclosed stamped envelope. Thank you in advance for your responses.

Parcel #: 393.00-01-005.200

Parcel Location: Downey Rd

How many well(s) are on your property? Ø

How close is your house/property building to the well(s)? _____

When was the well(s) installed? _____

Who installed the well(s)? _____

How were the well(s) constructed (drilled, dug, open hole, bedrock well, etc.)?

_____

What is the depth & diameter of your well(s)? _____

Well(s) yield in gallons per minute (gpm)? _____

What do you do with the water from the well(s)? _____

How often do you use your well(s)? _____

How is the water quality of your well(s) (odor, taste, color)?

_____

Have you ever installed any treatment systems (water softener, chlorinator, UV, carbon filter, etc.)?

_____

Has your well(s) ever been tested? If yes, what for and when?

_____

Has there been any issues with the well(s) on your property (low yield, pump replacement, dried up, seasonal fluctuations, etc.)?

_____

Is there any other information you would like to share in regards to your private well(s)?

_____

Again, thank you for your time. If you have any questions or concerns about this survey questionnaire please feel free to contact Terry Orr at TRC (315)671-9774 or email TOrr@trcsolutions.com.

Private Water Well Survey Questionnaire

Towns of Greenwood and West Union, Steuben County, NY

Note: If you are unsure of an answer to a question please write "unknown". After you are done filling out the survey please send back in the enclosed stamped envelope. Thank you in advance for your responses.

Parcel #: 375.00-01-013.200

Parcel Location: Downey Rd

How many well(s) are on your property? Ø

How close is your house/property building to the well(s)? _____

When was the well(s) installed? _____

Who installed the well(s)? _____

How were the well(s) constructed (drilled, dug, open hole, bedrock well, etc.)?

_____

What is the depth & diameter of your well(s)? _____

Well(s) yield in gallons per minute (gpm)? _____

What do you do with the water from the well(s)? _____

How often do you use your well(s)? _____

How is the water quality of your well(s) (odor, taste, color)?

_____

Have you ever installed any treatment systems (water softener, chlorinator, UV, carbon filter, etc.)?

_____

Has your well(s) ever been tested? If yes, what for and when?

_____

Has there been any issues with the well(s) on your property (low yield, pump replacement, dried up, seasonal fluctuations, etc.)?

_____

Is there any other information you would like to share in regards to your private well(s)?

_____

Again, thank you for your time. If you have any questions or concerns about this survey questionnaire please feel free to contact Terry Orr at TRC (315)671-9774 or email TOrr@trcsolutions.com.

Private Water Well Survey Questionnaire

Towns of Greenwood and West Union, Steuben County, NY

Note: If you are unsure of an answer to a question please write "unknown". After you are done filling out the survey please send back in the enclosed stamped envelope. Thank you in advance for your responses.

Parcel #: 339.00-01-020.150

Parcel Location: 1857 Keenan Rd

How many well(s) are on your property? 1

How close is your house/property building to the well(s)? _____

When was the well(s) installed? _____

Who installed the well(s)? _____

How were the well(s) constructed (drilled, dug, open hole, bedrock well, etc.)?

_____

What is the depth & diameter of your well(s)? _____

Well(s) yield in gallons per minute (gpm)? _____

What do you do with the water from the well(s)? _____

How often do you use your well(s)? _____

How is the water quality of your well(s) (odor, taste, color)?

_____

Have you ever installed any treatment systems (water softener, chlorinator, UV, carbon filter, etc.)?

_____

Has your well(s) ever been tested? If yes, what for and when?

_____

Has there been any issues with the well(s) on your property (low yield, pump replacement, dried up, seasonal fluctuations, etc.)?

_____

Is there any other information you would like to share in regards to your private well(s)?

_____

Again, thank you for your time. If you have any questions or concerns about this survey questionnaire please feel free to contact Terry Orr at TRC (315)671-9774 or email TOrr@trcsolutions.com.

Private Water Well Survey Questionnaire

Towns of Greenwood and West Union, Steuben County, NY

Note: If you are unsure of an answer to a question please write "unknown". After you are done filling out the survey please send back in the enclosed stamped envelope. Thank you in advance for your responses.

Parcel #: 339.00-01-030.000

Parcel Location: 720 State Route 248

How many well(s) are on your property?

N/A

How close is your house/property building to the well(s)? _____

When was the well(s) installed? _____

Who installed the well(s)? _____

How were the well(s) constructed (drilled, dug, open hole, bedrock well, etc.)?

_____

What is the depth & diameter of your well(s)? _____

Well(s) yield in gallons per minute (gpm)? _____

What do you do with the water from the well(s)? _____

How often do you use your well(s)? _____

How is the water quality of your well(s) (odor, taste, color)?

_____

Have you ever installed any treatment systems (water softener, chlorinator, UV, carbon filter, etc.)?

_____

Has your well(s) ever been tested? If yes, what for and when?

_____

Has there been any issues with the well(s) on your property (low yield, pump replacement, dried up, seasonal fluctuations, etc.)?

_____

Is there any other information you would like to share in regards to your private well(s)?

_____

Again, thank you for your time. If you have any questions or concerns about this survey questionnaire please feel free to contact Terry Orr at TRC (315)671-9774 or email TOrr@trcsolutions.com.

Private Water Well Survey Questionnaire

Towns of Greenwood and West Union, Steuben County, NY

Note: If you are unsure of an answer to a question please write "unknown". After you are done filling out the survey please send back in the enclosed stamped envelope. Thank you in advance for your responses.

Parcel #: 339.00-01-036.200

Parcel Location: State Route 248

How many well(s) are on your property?

NONE

How close is your house/property building to the well(s)? _____

When was the well(s) installed? _____

Who installed the well(s)? _____

How were the well(s) constructed (drilled, dug, open hole, bedrock well, etc.)?

_____

What is the depth & diameter of your well(s)? _____

Well(s) yield in gallons per minute (gpm)? _____

What do you do with the water from the well(s)? _____

How often do you use your well(s)? _____

How is the water quality of your well(s) (odor, taste, color)?

_____

Have you ever installed any treatment systems (water softener, chlorinator, UV, carbon filter, etc.)?

_____

Has your well(s) ever been tested? If yes, what for and when?

_____

Has there been any issues with the well(s) on your property (low yield, pump replacement, dried up, seasonal fluctuations, etc.)?

_____

Is there any other information you would like to share in regards to your private well(s)?

_____

Again, thank you for your time. If you have any questions or concerns about this survey questionnaire please feel free to contact Terry Orr at TRC (315)671-9774 or email TOrr@trcsolutions.com.

Private Water Well Survey Questionnaire

Towns of Greenwood and West Union, Steuben County, NY

Note: If you are unsure of an answer to a question please write "unknown". After you are done filling out the survey please send back in the enclosed stamped envelope. Thank you in advance for your responses.

Parcel #: 339.00-01-002.000

Parcel Location: State Route 248

How many well(s) are on your property?

None

How close is your house/property building to the well(s)? _____

When was the well(s) installed? _____

Who installed the well(s)? _____

How were the well(s) constructed (drilled, dug, open hole, bedrock well, etc.)?

_____

What is the depth & diameter of your well(s)? _____

Well(s) yield in gallons per minute (gpm)? _____

What do you do with the water from the well(s)? _____

How often do you use your well(s)? _____

How is the water quality of your well(s) (odor, taste, color)?

_____

Have you ever installed any treatment systems (water softener, chlorinator, UV, carbon filter, etc.)?

_____

Has your well(s) ever been tested? If yes, what for and when?

_____

Has there been any issues with the well(s) on your property (low yield, pump replacement, dried up, seasonal fluctuations, etc.)?

_____

Is there any other information you would like to share in regards to your private well(s)?

_____

Again, thank you for your time. If you have any questions or concerns about this survey questionnaire please feel free to contact Terry Orr at TRC (315)671-9774 or email TOrr@trcsolutions.com.

Private Water Well Survey Questionnaire

Towns of Greenwood and West Union, Steuben County, NY

Note: If you are unsure of an answer to a question please write "unknown". After you are done filling out the survey please send back in the enclosed stamped envelope. Thank you in advance for your responses.

Parcel #: 339.00-01-003.400

Parcel Location: State Route 248

How many well(s) are on your property?

None

How close is your house/property building to the well(s)? _____

When was the well(s) installed? _____

Who installed the well(s)? _____

How were the well(s) constructed (drilled, dug, open hole, bedrock well, etc.)?

_____

What is the depth & diameter of your well(s)? _____

Well(s) yield in gallons per minute (gpm)? _____

What do you do with the water from the well(s)? _____

How often do you use your well(s)? _____

How is the water quality of your well(s) (odor, taste, color)?

_____

Have you ever installed any treatment systems (water softener, chlorinator, UV, carbon filter, etc.)?

_____

Has your well(s) ever been tested? If yes, what for and when?

_____

Has there been any issues with the well(s) on your property (low yield, pump replacement, dried up, seasonal fluctuations, etc.)?

_____

Is there any other information you would like to share in regards to your private well(s)?

_____

Again, thank you for your time. If you have any questions or concerns about this survey questionnaire please feel free to contact Terry Orr at TRC (315)671-9774 or email TOrr@trcsolutions.com.

Private Water Well Survey Questionnaire

Towns of Greenwood and West Union, Steuben County, NY

Note: If you are unsure of an answer to a question please write "unknown". After you are done filling out the survey please send back in the enclosed stamped envelope. Thank you in advance for your responses.

Parcel #: 339.00-01-027.000

Parcel Location: State Route 248

How many well(s) are on your property?

NONE

How close is your house/property building to the well(s)? _____

When was the well(s) installed? _____

Who installed the well(s)? _____

How were the well(s) constructed (drilled, dug, open hole, bedrock well, etc.)?

_____

What is the depth & diameter of your well(s)? _____

Well(s) yield in gallons per minute (gpm)? _____

What do you do with the water from the well(s)? _____

How often do you use your well(s)? _____

How is the water quality of your well(s) (odor, taste, color)?

_____

Have you ever installed any treatment systems (water softener, chlorinator, UV, carbon filter, etc.)?

_____

Has your well(s) ever been tested? If yes, what for and when?

_____

Has there been any issues with the well(s) on your property (low yield, pump replacement, dried up, seasonal fluctuations, etc.)?

_____

Is there any other information you would like to share in regards to your private well(s)?

_____

Again, thank you for your time. If you have any questions or concerns about this survey questionnaire please feel free to contact Terry Orr at TRC (315)671-9774 or email TOrr@trcsolutions.com.

Private Water Well Survey Questionnaire

Towns of Greenwood and West Union, Steuben County, NY

Note: If you are unsure of an answer to a question please write "unknown". After you are done filling out the survey please send back in the enclosed stamped envelope. Thank you in advance for your responses.

Parcel #: 302.00-01-002.200

Parcel Location: Williamson Rd

How many well(s) are on your property? 0

How close is your house/property building to the well(s)? _____

When was the well(s) installed? _____

Who installed the well(s)? _____

How were the well(s) constructed (drilled, dug, open hole, bedrock well, etc.)?

_____

What is the depth & diameter of your well(s)? _____

Well(s) yield in gallons per minute (gpm)? _____

What do you do with the water from the well(s)? _____

How often do you use your well(s)? _____

How is the water quality of your well(s) (odor, taste, color)?

_____

Have you ever installed any treatment systems (water softener, chlorinator, UV, carbon filter, etc.)?

_____

Has your well(s) ever been tested? If yes, what for and when?

_____

Has there been any issues with the well(s) on your property (low yield, pump replacement, dried up, seasonal fluctuations, etc.)?

_____

Is there any other information you would like to share in regards to your private well(s)?

I HAVE NO WELLS AND NO STRUCTURES its JUST VACANT LAND

Again, thank you for your time. If you have any questions or concerns about this survey questionnaire please feel free to contact Terry Orr at TRC (315)671-9774 or email TOrr@trcsolutions.com.

Private Water Well Survey Questionnaire

Towns of Greenwood and West Union, Steuben County, NY

Note: If you are unsure of an answer to a question please write "unknown". After you are done filling out the survey please send back in the enclosed stamped envelope. Thank you in advance for your responses.

Parcel #: 321.00-01-013.100

Parcel Location: County Route 60

How many well(s) are on your property?

none

How close is your house/property building to the well(s)? _____

When was the well(s) installed? _____

Who installed the well(s)? _____

How were the well(s) constructed (drilled, dug, open hole, bedrock well, etc.)?

_____

What is the depth & diameter of your well(s)? _____

Well(s) yield in gallons per minute (gpm)? _____

What do you do with the water from the well(s)? _____

How often do you use your well(s)? _____

How is the water quality of your well(s) (odor, taste, color)?

_____

Have you ever installed any treatment systems (water softener, chlorinator, UV, carbon filter, etc.)?

_____

Has your well(s) ever been tested? If yes, what for and when?

_____

Has there been any issues with the well(s) on your property (low yield, pump replacement, dried up, seasonal fluctuations, etc.)?

_____

Is there any other information you would like to share in regards to your private well(s)?

_____

Again, thank you for your time. If you have any questions or concerns about this survey questionnaire please feel free to contact Terry Orr at TRC (315)671-9774 or email TOrr@trcsolutions.com.

Private Water Well Survey Questionnaire

Towns of Greenwood and West Union, Steuben County, NY

Note: If you are unsure of an answer to a question please write "unknown". After you are done filling out the survey please send back in the enclosed stamped envelope. Thank you in advance for your responses.

Parcel #: 320.00-01-008.000

Parcel Location: King Hill Rd

How many well(s) are on your property?

none

How close is your house/property building to the well(s)? _____

When was the well(s) installed? _____

Who installed the well(s)? _____

How were the well(s) constructed (drilled, dug, open hole, bedrock well, etc.)?

_____

What is the depth & diameter of your well(s)? _____

Well(s) yield in gallons per minute (gpm)? _____

What do you do with the water from the well(s)? _____

How often do you use your well(s)? _____

How is the water quality of your well(s) (odor, taste, color)?

_____

Have you ever installed any treatment systems (water softener, chlorinator, UV, carbon filter, etc.)?

_____

Has your well(s) ever been tested? If yes, what for and when?

_____

Has there been any issues with the well(s) on your property (low yield, pump replacement, dried up, seasonal fluctuations, etc.)?

_____

Is there any other information you would like to share in regards to your private well(s)?

_____

Again, thank you for your time. If you have any questions or concerns about this survey questionnaire please feel free to contact Terry Orr at TRC (315)671-9774 or email TOrr@trcsolutions.com.

Private Water Well Survey Questionnaire

Towns of Greenwood and West Union, Steuben County, NY

Note: If you are unsure of an answer to a question please write "unknown". After you are done filling out the survey please send back in the enclosed stamped envelope. Thank you in advance for your responses.

Parcel #: 321.00-01-018.110

Parcel Location: County Route 61

How many well(s) are on your property?

none

How close is your house/property building to the well(s)? _____

When was the well(s) installed? _____

Who installed the well(s)? _____

How were the well(s) constructed (drilled, dug, open hole, bedrock well, etc.)?

_____

What is the depth & diameter of your well(s)? _____

Well(s) yield in gallons per minute (gpm)? _____

What do you do with the water from the well(s)? _____

How often do you use your well(s)? _____

How is the water quality of your well(s) (odor, taste, color)?

_____

Have you ever installed any treatment systems (water softener, chlorinator, UV, carbon filter, etc.)?

_____

Has your well(s) ever been tested? If yes, what for and when?

_____

Has there been any issues with the well(s) on your property (low yield, pump replacement, dried up, seasonal fluctuations, etc.)?

_____

Is there any other information you would like to share in regards to your private well(s)?

_____

Again, thank you for your time. If you have any questions or concerns about this survey questionnaire please feel free to contact Terry Orr at TRC (315)671-9774 or email TOrr@trcsolutions.com.

Private Water Well Survey Questionnaire

Towns of Greenwood and West Union, Steuben County, NY

Note: If you are unsure of an answer to a question please write "unknown". After you are done filling out the survey please send back in the enclosed stamped envelope. Thank you in advance for your responses.

Parcel #: 320.00-01-007.100

Parcel Location: 6497 Flynn Rd

How many well(s) are on your property?

None

How close is your house/property building to the well(s)? _____

When was the well(s) installed? _____

Who installed the well(s)? _____

How were the well(s) constructed (drilled, dug, open hole, bedrock well, etc.)?

_____

What is the depth & diameter of your well(s)? _____

Well(s) yield in gallons per minute (gpm)? _____

What do you do with the water from the well(s)? _____

How often do you use your well(s)? _____

How is the water quality of your well(s) (odor, taste, color)?

_____

Have you ever installed any treatment systems (water softener, chlorinator, UV, carbon filter, etc.)?

_____

Has your well(s) ever been tested? If yes, what for and when?

_____

Has there been any issues with the well(s) on your property (low yield, pump replacement, dried up, seasonal fluctuations, etc.)?

_____

Is there any other information you would like to share in regards to your private well(s)?

_____

Again, thank you for your time. If you have any questions or concerns about this survey questionnaire please feel free to contact Terry Orr at TRC (315)671-9774 or email TOrr@trcsolutions.com.

Completed
Apr 23, 2017

Private Water Well Survey Questionnaire

Towns of Greenwood and West Union, Steuben County, NY

Note: If you are unsure of an answer to a question please write "unknown". After you are done filling out the survey please send back in the enclosed stamped envelope. Thank you in advance for your responses.

Parcel #: 339.00-01-023.210

Parcel Location: Keenan Rd

How many well(s) are on your property? NONE

How close is your house/property building to the well(s)? _____

When was the well(s) installed? _____

Who installed the well(s)? _____

How were the well(s) constructed (drilled, dug, open hole, bedrock well, etc.)?

_____

What is the depth & diameter of your well(s)? _____

Well(s) yield in gallons per minute (gpm)? _____

What do you do with the water from the well(s)? _____

How often do you use your well(s)? _____

How is the water quality of your well(s) (odor, taste, color)?

_____

Have you ever installed any treatment systems (water softener, chlorinator, UV, carbon filter, etc.)?

_____

Has your well(s) ever been tested? If yes, what for and when?

_____

Has there been any issues with the well(s) on your property (low yield, pump replacement, dried up, seasonal fluctuations, etc.)?

_____

Is there any other information you would like to share in regards to your private well(s)?

_____

Again, thank you for your time. If you have any questions or concerns about this survey questionnaire please feel free to contact Terry Orr at TRC (315)671-9774 or email TOrr@trcsolutions.com.

80

Completed
Apr 23, 2017

Private Water Well Survey Questionnaire

Towns of Greenwood and West Union, Steuben County, NY

Note: If you are unsure of an answer to a question please write "unknown". After you are done filling out the survey please send back in the enclosed stamped envelope. Thank you in advance for your responses.

Parcel #: 357.00-01-024.000

Parcel Location: 877 Irish Hill Rd

How many well(s) are on your property? NONE

How close is your house/property building to the well(s)? _____

When was the well(s) installed? _____

Who installed the well(s)? _____

How were the well(s) constructed (drilled, dug, open hole, bedrock well, etc.)?

_____

What is the depth & diameter of your well(s)? _____

Well(s) yield in gallons per minute (gpm)? _____

What do you do with the water from the well(s)? _____

How often do you use your well(s)? _____

How is the water quality of your well(s) (odor, taste, color)?

_____

Have you ever installed any treatment systems (water softener, chlorinator, UV, carbon filter, etc.)?

_____

Has your well(s) ever been tested? If yes, what for and when?

_____

Has there been any issues with the well(s) on your property (low yield, pump replacement, dried up, seasonal fluctuations, etc.)?

_____

Is there any other information you would like to share in regards to your private well(s)?

_____

Again, thank you for your time. If you have any questions or concerns about this survey questionnaire please feel free to contact Terry Orr at TRC (315)671-9774 or email TOrr@trcsolutions.com.

Completed
Apr 23, 2017

Private Water Well Survey Questionnaire

Towns of Greenwood and West Union, Steuben County, NY

Note: If you are unsure of an answer to a question please write "unknown". After you are done filling out the survey please send back in the enclosed stamped envelope. Thank you in advance for your responses.

Parcel #: 357.00-01-028.200

Parcel Location: Irish Hill Rd

How many well(s) are on your property? NONE

How close is your house/property building to the well(s)? _____

When was the well(s) installed? _____

Who installed the well(s)? _____

How were the well(s) constructed (drilled, dug, open hole, bedrock well, etc.)?

_____

What is the depth & diameter of your well(s)? _____

Well(s) yield in gallons per minute (gpm)? _____

What do you do with the water from the well(s)? _____

How often do you use your well(s)? _____

How is the water quality of your well(s) (odor, taste, color)?

_____

Have you ever installed any treatment systems (water softener, chlorinator, UV, carbon filter, etc.)?

_____

Has your well(s) ever been tested? If yes, what for and when?

_____

Has there been any issues with the well(s) on your property (low yield, pump replacement, dried up, seasonal fluctuations, etc.)?

_____

Is there any other information you would like to share in regards to your private well(s)?

_____

Again, thank you for your time. If you have any questions or concerns about this survey questionnaire please feel free to contact Terry Orr at TRC (315)671-9774 or email TOrr@trcsolutions.com.

Private Water Well Survey Questionnaire

Towns of Greenwood and West Union, Steuben County, NY

Note: If you are unsure of an answer to a question please write "unknown". After you are done filling out the survey please send back in the enclosed stamped envelope. Thank you in advance for your responses.

Parcel #: 394.00-01-018.200

Parcel Location: 1269 County Route 84

How many well(s) are on your property? 0

How close is your house/property building to the well(s)? _____

When was the well(s) installed? _____

Who installed the well(s)? _____

How were the well(s) constructed (drilled, dug, open hole, bedrock well, etc.)?

_____

What is the depth & diameter of your well(s)? _____

Well(s) yield in gallons per minute (gpm)? _____

What do you do with the water from the well(s)? _____

How often do you use your well(s)? _____

How is the water quality of your well(s) (odor, taste, color)?

_____

Have you ever installed any treatment systems (water softener, chlorinator, UV, carbon filter, etc.)?

_____

Has your well(s) ever been tested? If yes, what for and when?

_____

Has there been any issues with the well(s) on your property (low yield, pump replacement, dried up, seasonal fluctuations, etc.)?

_____

Is there any other information you would like to share in regards to your private well(s)?

_____

Again, thank you for your time. If you have any questions or concerns about this survey questionnaire please feel free to contact Terry Orr at TRC (315)671-9774 or email TOrr@trcsolutions.com.

Private Water Well Survey Questionnaire

Towns of Greenwood and West Union, Steuben County, NY

Note: If you are unsure of an answer to a question please write "unknown". After you are done filling out the survey please send back in the enclosed stamped envelope. Thank you in advance for your responses.

Parcel #: 321.00-01-016.000

Parcel Location: County Route 60

How many well(s) are on your property?

None

How close is your house/property building to the well(s)? _____

When was the well(s) installed? _____

Who installed the well(s)? _____

How were the well(s) constructed (drilled, dug, open hole, bedrock well, etc.)?

_____

What is the depth & diameter of your well(s)? _____

Well(s) yield in gallons per minute (gpm)? _____

What do you do with the water from the well(s)? _____

How often do you use your well(s)? _____

How is the water quality of your well(s) (odor, taste, color)?

_____

Have you ever installed any treatment systems (water softener, chlorinator, UV, carbon filter, etc.)?

_____

Has your well(s) ever been tested? If yes, what for and when?

_____

Has there been any issues with the well(s) on your property (low yield, pump replacement, dried up, seasonal fluctuations, etc.)?

_____

Is there any other information you would like to share in regards to your private well(s)?

_____

Again, thank you for your time. If you have any questions or concerns about this survey questionnaire please feel free to contact Terry Orr at TRC (315)671-9774 or email TOrr@trcsolutions.com.

Private Water Well Survey Questionnaire

Towns of Greenwood and West Union, Steuben County, NY

Note: If you are unsure of an answer to a question please write "unknown". After you are done filling out the survey please send back in the enclosed stamped envelope. Thank you in advance for your responses.

Parcel #: 321.00-01-013.200

Parcel Location: County Route 60

How many well(s) are on your property?

None

How close is your house/property building to the well(s)? _____

When was the well(s) installed? _____

Who installed the well(s)? _____

How were the well(s) constructed (drilled, dug, open hole, bedrock well, etc.)?

_____

What is the depth & diameter of your well(s)? _____

Well(s) yield in gallons per minute (gpm)? _____

What do you do with the water from the well(s)? _____

How often do you use your well(s)? _____

How is the water quality of your well(s) (odor, taste, color)?

_____

Have you ever installed any treatment systems (water softener, chlorinator, UV, carbon filter, etc.)?

_____

Has your well(s) ever been tested? If yes, what for and when?

_____

Has there been any issues with the well(s) on your property (low yield, pump replacement, dried up, seasonal fluctuations, etc.)?

_____

Is there any other information you would like to share in regards to your private well(s)?

_____

Again, thank you for your time. If you have any questions or concerns about this survey questionnaire please feel free to contact Terry Orr at TRC (315)671-9774 or email TOrr@trcsolutions.com.

Private Water Well Survey Questionnaire

Towns of Greenwood and West Union, Steuben County, NY

Note: If you are unsure of an answer to a question please write "unknown". After you are done filling out the survey please send back in the enclosed stamped envelope. Thank you in advance for your responses.

Parcel #: 321.00-01-012.000

Parcel Location: King Hill Rd

How many well(s) are on your property?

None

How close is your house/property building to the well(s)? _____

When was the well(s) installed? _____

Who installed the well(s)? _____

How were the well(s) constructed (drilled, dug, open hole, bedrock well, etc.)?

_____

What is the depth & diameter of your well(s)? _____

Well(s) yield in gallons per minute (gpm)? _____

What do you do with the water from the well(s)? _____

How often do you use your well(s)? _____

How is the water quality of your well(s) (odor, taste, color)?

_____

Have you ever installed any treatment systems (water softener, chlorinator, UV, carbon filter, etc.)?

_____

Has your well(s) ever been tested? If yes, what for and when?

_____

Has there been any issues with the well(s) on your property (low yield, pump replacement, dried up, seasonal fluctuations, etc.)?

_____

Is there any other information you would like to share in regards to your private well(s)?

_____

Again, thank you for your time. If you have any questions or concerns about this survey questionnaire please feel free to contact Terry Orr at TRC (315)671-9774 or email TOrr@trcsolutions.com.

Private Water Well Survey Questionnaire

Towns of Greenwood and West Union, Steuben County, NY

Note: If you are unsure of an answer to a question please write "unknown". After you are done filling out the survey please send back in the enclosed stamped envelope. Thank you in advance for your responses.

Parcel #: 321.00-01-008.000

Parcel Location: York Rd

How many well(s) are on your property?

None

How close is your house/property building to the well(s)? _____

When was the well(s) installed? _____

Who installed the well(s)? _____

How were the well(s) constructed (drilled, dug, open hole, bedrock well, etc.)?

_____

What is the depth & diameter of your well(s)? _____

Well(s) yield in gallons per minute (gpm)? _____

What do you do with the water from the well(s)? _____

How often do you use your well(s)? _____

How is the water quality of your well(s) (odor, taste, color)?

_____

Have you ever installed any treatment systems (water softener, chlorinator, UV, carbon filter, etc.)?

_____

Has your well(s) ever been tested? If yes, what for and when?

_____

Has there been any issues with the well(s) on your property (low yield, pump replacement, dried up, seasonal fluctuations, etc.)?

_____

Is there any other information you would like to share in regards to your private well(s)?

_____

Again, thank you for your time. If you have any questions or concerns about this survey questionnaire please feel free to contact Terry Orr at TRC (315)671-9774 or email TOrr@trcsolutions.com.

Private Water Well Survey Questionnaire

Towns of Greenwood and West Union, Steuben County, NY

Note: If you are unsure of an answer to a question please write "unknown". After you are done filling out the survey please send back in the enclosed stamped envelope. Thank you in advance for your responses.

Parcel #: 320.00-01-007.200

Parcel Location: Cemetery Rd

How many well(s) are on your property? 0

How close is your house/property building to the well(s)? NONE

When was the well(s) installed? _____

Who installed the well(s)? _____

How were the well(s) constructed (drilled, dug, open hole, bedrock well, etc.)?

_____

What is the depth & diameter of your well(s)? _____

Well(s) yield in gallons per minute (gpm)? _____

What do you do with the water from the well(s)? _____

How often do you use your well(s)? _____

How is the water quality of your well(s) (odor, taste, color)?

_____

Have you ever installed any treatment systems (water softener, chlorinator, UV, carbon filter, etc.)?

NO

Has your well(s) ever been tested? If yes, what for and when?

No well

Has there been any issues with the well(s) on your property (low yield, pump replacement, dried up, seasonal fluctuations, etc.)?

_____

Is there any other information you would like to share in regards to your private well(s)?

There are NO well on property

Again, thank you for your time. If you have any questions or concerns about this survey questionnaire please feel free to contact Terry Orr at TRC (315)671-9774 or email TOrr@trcsolutions.com.

Private Water Well Survey Questionnaire

Towns of Greenwood and West Union, Steuben County, NY

Note: If you are unsure of an answer to a question please write "unknown". After you are done filling out the survey please send back in the enclosed stamped envelope. Thank you in advance for your responses.

Parcel #: 376.00-01-014.000

Parcel Location: Saunders Rd

How many well(s) are on your property? 0

How close is your house/property building to the well(s)? _____

When was the well(s) installed? _____

Who installed the well(s)? _____

How were the well(s) constructed (drilled, dug, open hole, bedrock well, etc.)?

_____

What is the depth & diameter of your well(s)? _____

Well(s) yield in gallons per minute (gpm)? _____

What do you do with the water from the well(s)? _____

How often do you use your well(s)? _____

How is the water quality of your well(s) (odor, taste, color)?

_____

Have you ever installed any treatment systems (water softener, chlorinator, UV, carbon filter, etc.)?

_____

Has your well(s) ever been tested? If yes, what for and when?

_____

Has there been any issues with the well(s) on your property (low yield, pump replacement, dried up, seasonal fluctuations, etc.)?

_____

Is there any other information you would like to share in regards to your private well(s)?

_____

Again, thank you for your time. If you have any questions or concerns about this survey questionnaire please feel free to contact Terry Orr at TRC (315)671-9774 or email TOrr@trcsolutions.com.

Private Water Well Survey Questionnaire

Towns of Greenwood and West Union, Steuben County, NY

Note: If you are unsure of an answer to a question please write "unknown". After you are done filling out the survey please send back in the enclosed stamped envelope. Thank you in advance for your responses.

Parcel #: 376.00-01-001.100

Parcel Location: McDonald Rd

How many well(s) are on your property?

0

How close is your house/property building to the well(s)? _____

When was the well(s) installed? _____

Who installed the well(s)? _____

How were the well(s) constructed (drilled, dug, open hole, bedrock well, etc.)?

_____

What is the depth & diameter of your well(s)? _____

Well(s) yield in gallons per minute (gpm)? _____

What do you do with the water from the well(s)? _____

How often do you use your well(s)? _____

How is the water quality of your well(s) (odor, taste, color)?

_____

Have you ever installed any treatment systems (water softener, chlorinator, UV, carbon filter, etc.)?

_____

Has your well(s) ever been tested? If yes, what for and when?

_____

Has there been any issues with the well(s) on your property (low yield, pump replacement, dried up, seasonal fluctuations, etc.)?

_____

Is there any other information you would like to share in regards to your private well(s)?

_____

Again, thank you for your time. If you have any questions or concerns about this survey questionnaire please feel free to contact Terry Orr at TRC (315)671-9774 or email TOrr@trcsolutions.com.

Private Water Well Survey Questionnaire

Towns of Greenwood and West Union, Steuben County, NY

Note: If you are unsure of an answer to a question please write "unknown". After you are done filling out the survey please send back in the enclosed stamped envelope. Thank you in advance for your responses.

Parcel #: 358.00-01-021.000

Parcel Location: Osmin Rd

How many well(s) are on your property? 2

How close is your house/property building to the well(s)? _____

When was the well(s) installed? _____

Who installed the well(s)? _____

How were the well(s) constructed (drilled, dug, open hole, bedrock well, etc.)?

_____

What is the depth & diameter of your well(s)? _____

Well(s) yield in gallons per minute (gpm)? _____

What do you do with the water from the well(s)? _____

How often do you use your well(s)? _____

How is the water quality of your well(s) (odor, taste, color)?

_____

Have you ever installed any treatment systems (water softener, chlorinator, UV, carbon filter, etc.)?

_____

Has your well(s) ever been tested? If yes, what for and when?

_____

Has there been any issues with the well(s) on your property (low yield, pump replacement, dried up, seasonal fluctuations, etc.)?

_____

Is there any other information you would like to share in regards to your private well(s)?

_____

Again, thank you for your time. If you have any questions or concerns about this survey questionnaire please feel free to contact Terry Orr at TRC (315)671-9774 or email TOrr@trcsolutions.com.

Private Water Well Survey Questionnaire

Towns of Greenwood and West Union, Steuben County, NY

Note: If you are unsure of an answer to a question please write "unknown". After you are done filling out the survey please send back in the enclosed stamped envelope. Thank you in advance for your responses.

Parcel #: 413.00-01-012.200

Parcel Location: Miller Rd

How many well(s) are on your property? 0

How close is your house/property building to the well(s)? _____

When was the well(s) installed? _____

Who installed the well(s)? _____

How were the well(s) constructed (drilled, dug, open hole, bedrock well, etc.)?

_____

What is the depth & diameter of your well(s)? _____

Well(s) yield in gallons per minute (gpm)? _____

What do you do with the water from the well(s)? _____

How often do you use your well(s)? _____

How is the water quality of your well(s) (odor, taste, color)?

_____

Have you ever installed any treatment systems (water softener, chlorinator, UV, carbon filter, etc.)?

_____

Has your well(s) ever been tested? If yes, what for and when?

_____

Has there been any issues with the well(s) on your property (low yield, pump replacement, dried up, seasonal fluctuations, etc.)?

_____

Is there any other information you would like to share in regards to your private well(s)?

_____

Again, thank you for your time. If you have any questions or concerns about this survey questionnaire please feel free to contact Terry Orr at TRC (315)671-9774 or email TOrr@trcsolutions.com.

Private Water Well Survey Questionnaire

Towns of Greenwood and West Union, Steuben County, NY

Note: If you are unsure of an answer to a question please write "unknown". After you are done filling out the survey please send back in the enclosed stamped envelope. Thank you in advance for your responses.

Parcel #: 413.00-01-002.110

Parcel Location: Miller Rd

How many well(s) are on your property? 0

How close is your house/property building to the well(s)? _____

When was the well(s) installed? _____

Who installed the well(s)? _____

How were the well(s) constructed (drilled, dug, open hole, bedrock well, etc.)?

_____

What is the depth & diameter of your well(s)? _____

Well(s) yield in gallons per minute (gpm)? _____

What do you do with the water from the well(s)? _____

How often do you use your well(s)? _____

How is the water quality of your well(s) (odor, taste, color)?

_____

Have you ever installed any treatment systems (water softener, chlorinator, UV, carbon filter, etc.)?

_____

Has your well(s) ever been tested? If yes, what for and when?

_____

Has there been any issues with the well(s) on your property (low yield, pump replacement, dried up, seasonal fluctuations, etc.)?

_____

Is there any other information you would like to share in regards to your private well(s)?

_____

Again, thank you for your time. If you have any questions or concerns about this survey questionnaire please feel free to contact Terry Orr at TRC (315)671-9774 or email TOrr@trcsolutions.com.

Rec 4/18/17

Private Water Well Survey Questionnaire

Towns of Greenwood and West Union, Steuben County, NY

Note: If you are unsure of an answer to a question please write "unknown". After you are done filling out the survey please send back in the enclosed stamped envelope. Thank you in advance for your responses.

Parcel #: 302.00-01-002.700

Parcel Location: State Route 417

How many well(s) are on your property? There Are No water wells

How close is your house/property building to the well(s)? _____

When was the well(s) installed? _____

Who installed the well(s)? _____

How were the well(s) constructed (drilled, dug, open hole, bedrock well, etc.)?

_____

What is the depth & diameter of your well(s)? _____

Well(s) yield in gallons per minute (gpm)? _____

What do you do with the water from the well(s)? _____

How often do you use your well(s)? _____

How is the water quality of your well(s) (odor, taste, color)?

_____

Have you ever installed any treatment systems (water softener, chlorinator, UV, carbon filter, etc.)?

_____

Has your well(s) ever been tested? If yes, what for and when?

_____

Has there been any issues with the well(s) on your property (low yield, pump replacement, dried up, seasonal fluctuations, etc.)?

_____

Is there any other information you would like to share in regards to your private well(s)?

_____

Again, thank you for your time. If you have any questions or concerns about this survey questionnaire please feel free to contact Terry Orr at TRC (315)671-9774 or email TOrr@trcsolutions.com.

Rec 4/18/17

Private Water Well Survey Questionnaire

Towns of Greenwood and West Union, Steuben County, NY

Note: If you are unsure of an answer to a question please write "unknown". After you are done filling out the survey please send back in the enclosed stamped envelope. Thank you in advance for your responses.

Parcel #: 375.00-01-008.112

Parcel Location: County Route 98

How many well(s) are on your property?

NO WELLS

How close is your house/property building to the well(s)? _____

When was the well(s) installed? _____

Who installed the well(s)? _____

How were the well(s) constructed (drilled, dug, open hole, bedrock well, etc.)?

_____

What is the depth & diameter of your well(s)? _____

Well(s) yield in gallons per minute (gpm)? _____

What do you do with the water from the well(s)? _____

How often do you use your well(s)? _____

How is the water quality of your well(s) (odor, taste, color)?

_____

Have you ever installed any treatment systems (water softener, chlorinator, UV, carbon filter, etc.)?

_____

Has your well(s) ever been tested? If yes, what for and when?

_____

Has there been any issues with the well(s) on your property (low yield, pump replacement, dried up, seasonal fluctuations, etc.)?

_____

Is there any other information you would like to share in regards to your private well(s)?

_____

Again, thank you for your time. If you have any questions or concerns about this survey questionnaire please feel free to contact Terry Orr at TRC (315)671-9774 or email TOrr@trcsolutions.com.

Rec 4/18/17

Private Water Well Survey Questionnaire

Towns of Greenwood and West Union, Steuben County, NY

Note: If you are unsure of an answer to a question please write "unknown". After you are done filling out the survey please send back in the enclosed stamped envelope. Thank you in advance for your responses.

Parcel #: 375.00-01-008.120

Parcel Location: 882 County Route 98

How many well(s) are on your property?

NO WELLS

How close is your house/property building to the well(s)? _____

When was the well(s) installed? _____

Who installed the well(s)? _____

How were the well(s) constructed (drilled, dug, open hole, bedrock well, etc.)?

_____

What is the depth & diameter of your well(s)? _____

Well(s) yield in gallons per minute (gpm)? _____

What do you do with the water from the well(s)? _____

How often do you use your well(s)? _____

How is the water quality of your well(s) (odor, taste, color)?

_____

Have you ever installed any treatment systems (water softener, chlorinator, UV, carbon filter, etc.)?

_____

Has your well(s) ever been tested? If yes, what for and when?

_____

Has there been any issues with the well(s) on your property (low yield, pump replacement, dried up, seasonal fluctuations, etc.)?

_____

Is there any other information you would like to share in regards to your private well(s)?

_____

Again, thank you for your time. If you have any questions or concerns about this survey questionnaire please feel free to contact Terry Orr at TRC (315)671-9774 or email TOrr@trcsolutions.com.

Rec 5/11/17

Private Water Well Survey Questionnaire

Towns of Greenwood and West Union, Steuben County, NY

Note: If you are unsure of an answer to a question please write "unknown". After you are done filling out the survey please send back in the enclosed stamped envelope. Thank you in advance for your responses.

Parcel #: 393.00-01-025.100

Parcel Location: 391 Downey Rd

How many well(s) are on your property? 0

How close is your house/property building to the well(s)? 0

When was the well(s) installed? 0

Who installed the well(s)? 0

How were the well(s) constructed (drilled, dug, open hole, bedrock well, etc.)? 0

What is the depth & diameter of your well(s)? 0

Well(s) yield in gallons per minute (gpm)? 0

What do you do with the water from the well(s)? 0

How often do you use your well(s)? 0

How is the water quality of your well(s) (odor, taste, color)? 0

Have you ever installed any treatment systems (water softener, chlorinator, UV, carbon filter, etc.)? 0

Has your well(s) ever been tested? If yes, what for and when? 0

Has there been any issues with the well(s) on your property (low yield, pump replacement, dried up, seasonal fluctuations, etc.)? 0

Is there any other information you would like to share in regards to your private well(s)? 0

Again, thank you for your time. If you have any questions or concerns about this survey questionnaire please feel free to contact Terry Orr at TRC (315)671-9774 or email TOrr@trcsolutions.com.

5/4/17

Private Water Well Survey Questionnaire

Towns of Greenwood and West Union, Steuben County, NY

Note: If you are unsure of an answer to a question please write "unknown". After you are done filling out the survey please send back in the enclosed stamped envelope. Thank you in advance for your responses.

Parcel #: 357.00-01-018.200

Parcel Location: 1 Shamrock Rd

How many well(s) are on your property?

0

How close is your house/property building to the well(s)? _____

When was the well(s) installed? _____

Who installed the well(s)? _____

How were the well(s) constructed (drilled, dug, open hole, bedrock well, etc.)?

_____

What is the depth & diameter of your well(s)? _____

Well(s) yield in gallons per minute (gpm)? _____

What do you do with the water from the well(s)? _____

How often do you use your well(s)? _____

How is the water quality of your well(s) (odor, taste, color)?

_____

Have you ever installed any treatment systems (water softener, chlorinator, UV, carbon filter, etc.)?

_____

Has your well(s) ever been tested? If yes, what for and when?

_____

Has there been any issues with the well(s) on your property (low yield, pump replacement, dried up, seasonal fluctuations, etc.)?

_____

Is there any other information you would like to share in regards to your private well(s)?

_____

Again, thank you for your time. If you have any questions or concerns about this survey questionnaire please feel free to contact Terry Orr at TRC (315)671-9774 or email TOrr@trcsolutions.com.

5/11/17

Private Water Well Survey Questionnaire

Towns of Greenwood and West Union, Steuben County, NY

Note: If you are unsure of an answer to a question please write "unknown". After you are done filling out the survey please send back in the enclosed stamped envelope. Thank you in advance for your responses.

Parcel #: 357.00-01-018.120

Parcel Location: Hamilton Rd

How many well(s) are on your property?

0

How close is your house/property building to the well(s)? _____

When was the well(s) installed? _____

Who installed the well(s)? _____

How were the well(s) constructed (drilled, dug, open hole, bedrock well, etc.)?

_____

What is the depth & diameter of your well(s)? _____

Well(s) yield in gallons per minute (gpm)? _____

What do you do with the water from the well(s)? _____

How often do you use your well(s)? _____

How is the water quality of your well(s) (odor, taste, color)?

_____

Have you ever installed any treatment systems (water softener, chlorinator, UV, carbon filter, etc.)?

_____

Has your well(s) ever been tested? If yes, what for and when?

_____

Has there been any issues with the well(s) on your property (low yield, pump replacement, dried up, seasonal fluctuations, etc.)?

_____

Is there any other information you would like to share in regards to your private well(s)?

_____

Again, thank you for your time. If you have any questions or concerns about this survey questionnaire please feel free to contact Terry Orr at TRC (315)671-9774 or email TOrr@trcsolutions.com.

5/11/17

Private Water Well Survey Questionnaire

Towns of Greenwood and West Union, Steuben County, NY

Note: If you are unsure of an answer to a question please write "unknown". After you are done filling out the survey please send back in the enclosed stamped envelope. Thank you in advance for your responses.

Parcel #: 357.00-01-018.111

Parcel Location: Hamilton Rd

How many well(s) are on your property?

0

How close is your house/property building to the well(s)? _____

When was the well(s) installed? _____

Who installed the well(s)? _____

How were the well(s) constructed (drilled, dug, open hole, bedrock well, etc.)?

_____

What is the depth & diameter of your well(s)? _____

Well(s) yield in gallons per minute (gpm)? _____

What do you do with the water from the well(s)? _____

How often do you use your well(s)? _____

How is the water quality of your well(s) (odor, taste, color)?

_____

Have you ever installed any treatment systems (water softener, chlorinator, UV, carbon filter, etc.)?

_____

Has your well(s) ever been tested? If yes, what for and when?

_____

Has there been any issues with the well(s) on your property (low yield, pump replacement, dried up, seasonal fluctuations, etc.)?

_____

Is there any other information you would like to share in regards to your private well(s)?

_____

Again, thank you for your time. If you have any questions or concerns about this survey questionnaire please feel free to contact Terry Orr at TRC (315)671-9774 or email TOrr@trcsolutions.com.

Rec. 5/9/17

Private Water Well Survey Questionnaire

Towns of Greenwood and West Union, Steuben County, NY

Note: If you are unsure of an answer to a question please write "unknown". After you are done filling out the survey please send back in the enclosed stamped envelope. Thank you in advance for your responses.

Parcel #: 356.00-01-004.500

Parcel Location: Mahoney Rd

How many well(s) are on your property?

No Well

How close is your house/property building to the well(s)? _____

When was the well(s) installed? _____

Who installed the well(s)? _____

How were the well(s) constructed (drilled, dug, open hole, bedrock well, etc.)?

_____

What is the depth & diameter of your well(s)? _____

Well(s) yield in gallons per minute (gpm)? _____

What do you do with the water from the well(s)? _____

How often do you use your well(s)? _____

How is the water quality of your well(s) (odor, taste, color)?

_____

Have you ever installed any treatment systems (water softener, chlorinator, UV, carbon filter, etc.)?

_____

Has your well(s) ever been tested? If yes, what for and when?

_____

Has there been any issues with the well(s) on your property (low yield, pump replacement, dried up, seasonal fluctuations, etc.)?

_____

Is there any other information you would like to share in regards to your private well(s)?

_____

Again, thank you for your time. If you have any questions or concerns about this survey questionnaire please feel free to contact Terry Orr at TRC (315)671-9774 or email TOrr@trcsolutions.com.

Rec 5/9/17

Private Water Well Survey Questionnaire

Towns of Greenwood and West Union, Steuben County, NY

Note: If you are unsure of an answer to a question please write "unknown". After you are done filling out the survey please send back in the enclosed stamped envelope. Thank you in advance for your responses.

Parcel #: 356.00-01-004.420

Parcel Location: Mahoney Rd

How many well(s) are on your property?

0 NO WELLS

How close is your house/property building to the well(s)? _____

When was the well(s) installed? _____

Who installed the well(s)? _____

How were the well(s) constructed (drilled, dug, open hole, bedrock well, etc.)?

_____

What is the depth & diameter of your well(s)? _____

Well(s) yield in gallons per minute (gpm)? _____

What do you do with the water from the well(s)? _____

How often do you use your well(s)? _____

How is the water quality of your well(s) (odor, taste, color)?

_____

Have you ever installed any treatment systems (water softener, chlorinator, UV, carbon filter, etc.)?

_____

Has your well(s) ever been tested? If yes, what for and when?

_____

Has there been any issues with the well(s) on your property (low yield, pump replacement, dried up, seasonal fluctuations, etc.)?

_____

Is there any other information you would like to share in regards to your private well(s)?

_____

Again, thank you for your time. If you have any questions or concerns about this survey questionnaire please feel free to contact Terry Orr at TRC (315)671-9774 or email TOrr@trcsolutions.com.

Rec. 5/24/17

Private Water Well Survey Questionnaire

Towns of Greenwood and West Union, Steuben County, NY

Note: If you are unsure of an answer to a question please write "unknown". After you are done filling out the survey please send back in the enclosed stamped envelope. Thank you in advance for your responses.

Parcel #: 392.00-01-007.130

Parcel Location: Mcallister Rd

How many well(s) are on your property? NONE

How close is your house/property building to the well(s)? _____

When was the well(s) installed? _____

Who installed the well(s)? _____

How were the well(s) constructed (drilled, dug, open hole, bedrock well, etc.)?

_____

What is the depth & diameter of your well(s)? _____

Well(s) yield in gallons per minute (gpm)? _____

What do you do with the water from the well(s)? _____

How often do you use your well(s)? _____

How is the water quality of your well(s) (odor, taste, color)?

_____

Have you ever installed any treatment systems (water softener, chlorinator, UV, carbon filter, etc.)?

_____

Has your well(s) ever been tested? If yes, what for and when?

_____

Has there been any issues with the well(s) on your property (low yield, pump replacement, dried up, seasonal fluctuations, etc.)?

_____

Is there any other information you would like to share in regards to your private well(s)?

_____

Again, thank you for your time. If you have any questions or concerns about this survey questionnaire please feel free to contact Terry Orr at TRC (315)671-9774 or email TOrr@trcsolutions.com.

Private Water Well Survey Questionnaire

Towns of Greenwood and West Union, Steuben County, NY

Note: If you are unsure of an answer to a question please write "unknown". After you are done filling out the survey please send back in the enclosed stamped envelope. Thank you in advance for your responses.

Parcel #: 411.00-01-014.100

Parcel Location: 232 County Route 124

How many well(s) are on your property? NONE

How close is your house/property building to the well(s)? N/A

When was the well(s) installed?

Who installed the well(s)?

How were the well(s) constructed (drilled, dug, open hole, bedrock well, etc.)?

What is the depth & diameter of your well(s)? N/A

Well(s) yield in gallons per minute (gpm)?

What do you do with the water from the well(s)?

How often do you use your well(s)?

How is the water quality of your well(s) (odor, taste, color)?

Have you ever installed any treatment systems (water softener, chlorinator, UV, carbon filter, etc.)?

Has your well(s) ever been tested? If yes, what for and when?

Has there been any issues with the well(s) on your property (low yield, pump replacement, dried up, seasonal fluctuations, etc.)? N/A

Is there any other information you would like to share in regards to your private well(s)?

Again, thank you for your time. If you have any questions or concerns about this survey questionnaire please feel free to contact Terry Orr at TRC (315)671-9774 or email TOrr@trcsolutions.com.

Private Water Well Survey Questionnaire

Towns of Greenwood and West Union, Steuben County, NY

Note: If you are unsure of an answer to a question please write "unknown". After you are done filling out the survey please send back in the enclosed stamped envelope. Thank you in advance for your responses.

Parcel #: 411.00-01-012.100

Parcel Location: County Route 124

How many well(s) are on your property? NONE

How close is your house/property building to the well(s)? NONE

When was the well(s) installed? N/A

Who installed the well(s)?

How were the well(s) constructed (drilled, dug, open hole, bedrock well, etc.)?

What is the depth & diameter of your well(s)?

Well(s) yield in gallons per minute (gpm)? N/A

What do you do with the water from the well(s)?

How often do you use your well(s)?

How is the water quality of your well(s) (odor, taste, color)?

Have you ever installed any treatment systems (water softener, chlorinator, UV, carbon filter, etc.)?

Has your well(s) ever been tested? If yes, what for and when?

Has there been any issues with the well(s) on your property (low yield, pump replacement, dried up, seasonal fluctuations, etc.)?

Is there any other information you would like to share in regards to your private well(s)?

Again, thank you for your time. If you have any questions or concerns about this survey questionnaire please feel free to contact Terry Orr at TRC (315)671-9774 or email TOrr@trcsolutions.com.

* NO structures on this property *

* Parcel is w/in project boundry, NO features on parcel *

Private Water Well Survey Questionnaire

Towns of Greenwood and West Union, Steuben County, NY

Note: If you are unsure of an answer to a question please write "unknown". After you are done filling out the survey please send back in the enclosed stamped envelope. Thank you in advance for your responses.

Parcel #: 339.00-01-023.700

Parcel Location: NC State Route 248

How many well(s) are on your property?

Unknown

How close is your house/property building to the well(s)? _____

When was the well(s) installed? _____

Who installed the well(s)? _____

How were the well(s) constructed (drilled, dug, open hole, bedrock well, etc.)?

_____

What is the depth & diameter of your well(s)? _____

Well(s) yield in gallons per minute (gpm)? _____

What do you do with the water from the well(s)? _____

How often do you use your well(s)? _____

How is the water quality of your well(s) (odor, taste, color)?

_____

Have you ever installed any treatment systems (water softener, chlorinator, UV, carbon filter, etc.)?

_____

Has your well(s) ever been tested? If yes, what for and when?

_____

Has there been any issues with the well(s) on your property (low yield, pump replacement, dried up, seasonal fluctuations, etc.)?

_____

Is there any other information you would like to share in regards to your private well(s)?

_____

Again, thank you for your time. If you have any questions or concerns about this survey questionnaire please feel free to contact Terry Orr at TRC (315)671-9774 or email TOrr@trcsolutions.com.

* In project Boundry & Not features on parcel.
* Trailer in west side of property

Private Water Well Survey Questionnaire

Towns of Greenwood and West Union, Steuben County, NY

Note: If you are unsure of an answer to a question please write "unknown". After you are done filling out the survey please send back in the enclosed stamped envelope. Thank you in advance for your responses.

Parcel #: 339.00-01-023.500

Parcel Location: 1775 Keenan Rd

How many well(s) are on your property?
Unknown

How close is your house/property building to the well(s)? _____

When was the well(s) installed? _____

Who installed the well(s)? _____

How were the well(s) constructed (drilled, dug, open hole, bedrock well, etc.)?

_____

What is the depth & diameter of your well(s)? _____

Well(s) yield in gallons per minute (gpm)? _____

What do you do with the water from the well(s)? _____

How often do you use your well(s)? _____

How is the water quality of your well(s) (odor, taste, color)?

_____

Have you ever installed any treatment systems (water softener, chlorinator, UV, carbon filter, etc.)?

_____

Has your well(s) ever been tested? If yes, what for and when?

_____

Has there been any issues with the well(s) on your property (low yield, pump replacement, dried up, seasonal fluctuations, etc.)?

_____

Is there any other information you would like to share in regards to your private well(s)?

_____

Again, thank you for your time. If you have any questions or concerns about this survey questionnaire please feel free to contact Terry Orr at TRC (315)671-9774 or email TOrr@trcsolutions.com.

* No structures on property *

* Outside of project *

Private Water Well Survey Questionnaire

Towns of Greenwood and West Union, Steuben County, NY

Note: If you are unsure of an answer to a question please write "unknown". After you are done filling out the survey please send back in the enclosed stamped envelope. Thank you in advance for your responses.

Parcel #: 304.00-01-027.200

Parcel Location: 3423 County Route 60

How many well(s) are on your property?
No wells on this property (that we know of)

How close is your house/property building to the well(s)? _____

When was the well(s) installed? _____

Who installed the well(s)? _____

How were the well(s) constructed (drilled, dug, open hole, bedrock well, etc.)?

_____

What is the depth & diameter of your well(s)? _____

Well(s) yield in gallons per minute (gpm)? _____

What do you do with the water from the well(s)? _____

How often do you use your well(s)? _____

How is the water quality of your well(s) (odor, taste, color)?

_____

Have you ever installed any treatment systems (water softener, chlorinator, UV, carbon filter, etc.)?

_____

Has your well(s) ever been tested? If yes, what for and when?

_____

Has there been any issues with the well(s) on your property (low yield, pump replacement, dried up, seasonal fluctuations, etc.)?

_____

Is there any other information you would like to share in regards to your private well(s)?

_____

Again, thank you for your time. If you have any questions or concerns about this survey questionnaire please feel free to contact Terry Orr at TRC (315)671-9774 or email TOrr@trcsolutions.com.

* Trailer in SE corner *
* Outside of project boundaries *

Private Water Well Survey Questionnaire

Towns of Greenwood and West Union, Steuben County, NY

Note: If you are unsure of an answer to a question please write "unknown". After you are done filling out the survey please send back in the enclosed stamped envelope. Thank you in advance for your responses.

Parcel #: 375.00-01-016.120

Parcel Location: 721 Frost Rd

How many well(s) are on your property?
Unknown / no well in use

How close is your house/property building to the well(s)? _____

When was the well(s) installed? _____

Who installed the well(s)? _____

How were the well(s) constructed (drilled, dug, open hole, bedrock well, etc.)?

_____

What is the depth & diameter of your well(s)? _____

Well(s) yield in gallons per minute (gpm)? _____

What do you do with the water from the well(s)? _____

How often do you use your well(s)? _____

How is the water quality of your well(s) (odor, taste, color)?

_____

Have you ever installed any treatment systems (water softener, chlorinator, UV, carbon filter, etc.)?

_____

Has your well(s) ever been tested? If yes, what for and when?

_____

Has there been any issues with the well(s) on your property (low yield, pump replacement, dried up, seasonal fluctuations, etc.)?

_____

Is there any other information you would like to share in regards to your private well(s)?

_____

Again, thank you for your time. If you have any questions or concerns about this survey questionnaire please feel free to contact Terry Orr at TRC (315)671-9774 or email TOrr@trcsolutions.com.

I live in the town of Andover, Allegany County.
I live in the Greenwood School District

Private Water Well Survey Questionnaire

Towns of Greenwood and West Union, Steuben County, NY

* Cottage on property * NOT visible in viewer

Note: If you are unsure of an answer to a question please write "unknown". After you are done filling out the survey please send back in the enclosed stamped envelope. Thank you in advance for your responses.

Parcel #: 230.-1-16.7

* NOT in project Area *

Parcel Location: 3040 Quigg Hollow Rd

How many well(s) are on your property?

_____

How close is your house/property building to the well(s)? _____

When was the well(s) installed? _____

Who installed the well(s)? _____

How were the well(s) constructed (drilled, dug, open hole, bedrock well, etc.)?

_____

What is the depth & diameter of your well(s)? _____

Well(s) yield in gallons per minute (gpm)? _____

What do you do with the water from the well(s)? _____

How often do you use your well(s)? _____

How is the water quality of your well(s) (odor, taste, color)?

_____

Have you ever installed any treatment systems (water softener, chlorinator, UV, carbon filter, etc.)?

_____

Has your well(s) ever been tested? If yes, what for and when?

_____

Has there been any issues with the well(s) on your property (low yield, pump replacement, dried up, seasonal fluctuations, etc.)?

_____

Is there any other information you would like to share in regards to your private well(s)?

_____

Again, thank you for your time. If you have any questions or concerns about this survey questionnaire please feel free to contact Terry Orr at TRC (315)671-9774 or email TOrr@trcsolutions.com.

* No structures on property *
* Not in project Area *

Private Water Well Survey Questionnaire

Towns of Greenwood and West Union, Steuben County, NY

Note: If you are unsure of an answer to a question please write "unknown". After you are done filling out the survey please send back in the enclosed stamped envelope. Thank you in advance for your responses.

Parcel #: 340.00-01-027.000

Parcel Location: 1332 State Route 248

How many well(s) are on your property?

How close is your house/property building to the well(s)?

When was the well(s) installed?

Who installed the well(s)?

How were the well(s) constructed (drilled, dug, open hole, bedrock well, etc.)?

What is the depth & diameter of your well(s)?

Well(s) yield in gallons per minute (gpm)?

What do you do with the water from the well(s)?

How often do you use your well(s)?

How is the water quality of your well(s) (odor, taste, color)?

Have you ever installed any treatment systems (water softener, chlorinator, UV, carbon filter, etc.)?

Has your well(s) ever been tested? If yes, what for and when?

Has there been any issues with the well(s) on your property (low yield, pump replacement, dried up, seasonal fluctuations, etc.)?

Is there any other information you would like to share in regards to your private well(s)?

Again, thank you for your time. If you have any questions or concerns about this survey questionnaire please feel free to contact Terry Orr at TRC (315)671-9774 or email TOrr@trcsolutions.com.

No longer own this property John Hill Sold last year *Not in Project Area*

Private Water Well Survey Questionnaire

Towns of Greenwood and West Union, Steuben County, NY

House in southwest corner of property

Note: If you are unsure of an answer to a question please write "unknown". After you are done filling out the survey please send back in the enclosed stamped envelope. Thank you in advance for your responses.

Parcel #: 285.00-01-016.000

Parcel Location: 3058 County Route 61

How many well(s) are on your property?

How close is your house/property building to the well(s)?

When was the well(s) installed?

Who installed the well(s)?

How were the well(s) constructed (drilled, dug, open hole, bedrock well, etc.)?

What is the depth & diameter of your well(s)?

Well(s) yield in gallons per minute (gpm)?

What do you do with the water from the well(s)?

How often do you use your well(s)?

How is the water quality of your well(s) (odor, taste, color)?

Have you ever installed any treatment systems (water softener, chlorinator, UV, carbon filter, etc.)?

Has your well(s) ever been tested? If yes, what for and when?

Has there been any issues with the well(s) on your property (low yield, pump replacement, dried up, seasonal fluctuations, etc.)?

Is there any other information you would like to share in regards to your private well(s)?

Again, thank you for your time. If you have any questions or concerns about this survey questionnaire please feel free to contact Terry Orr at TRC (315)671-9774 or email TOrr@trcsolutions.com.

4-20-17

Wells on Property owned By
K + K - West - Inc.

Quigs Hollow Road - Andover N.Y.
Williamson Road -

See Enclosed Map -

Wells -

Property 1340 #1
One - Well - Drilled -
Tested Annually - Good Quality

Property 1340 #2
One - Well - Not Past 10 years
Drilled - Not Used or Tested

Property 1016 - See Farm 230-1-16.8
See Attached Sheets

Rest of Properties - No Known Wells

Note Property #1 - Has A Number of Wells
Drilled As OPW for Water Flooding Activities

K+K West Inc
SK

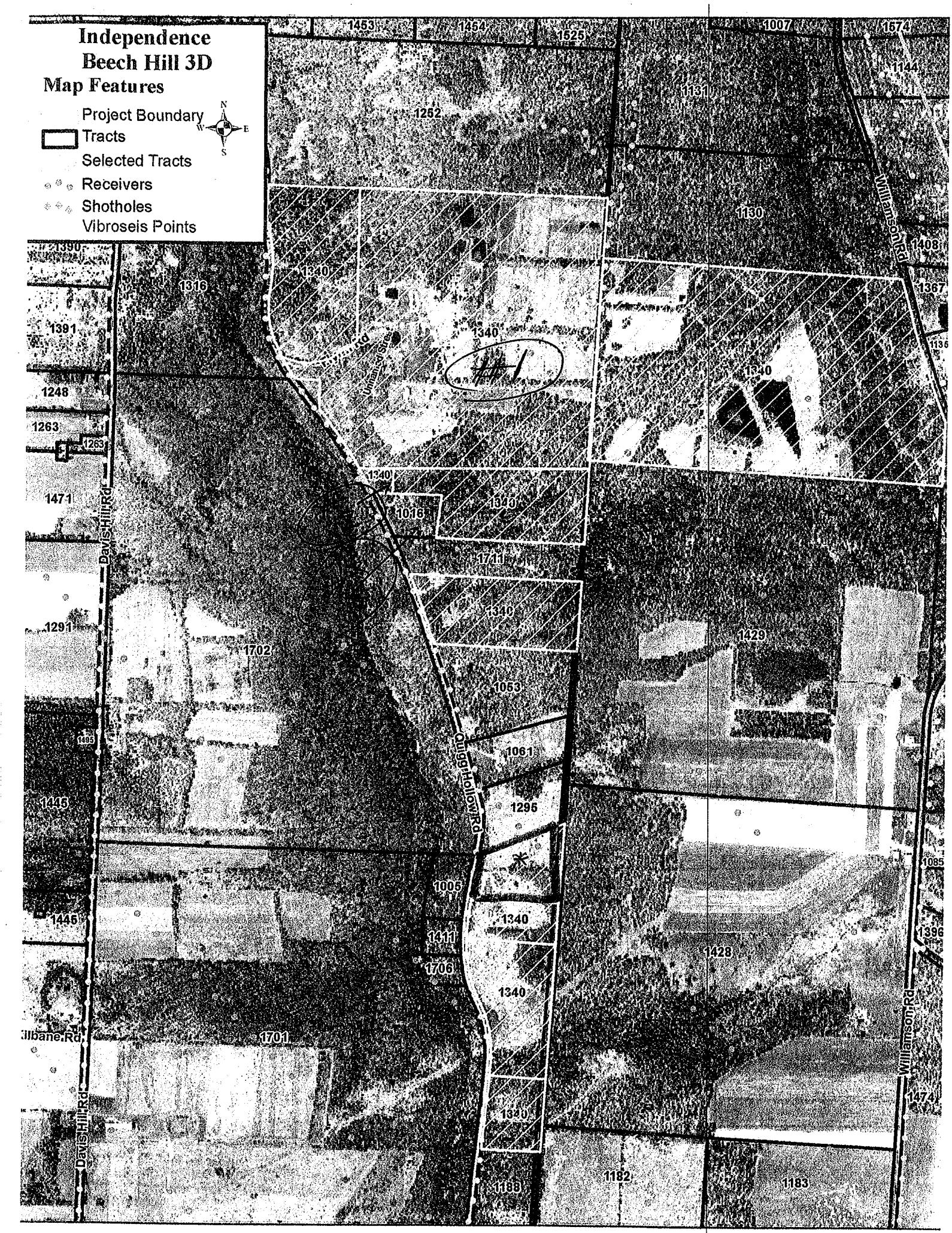
Independence
Beech Hill 3D
Map Features
Project Boundary
Tracts
Selected Tracts
Receivers
Shotholes
Vibroseis Points
N
S
E
W
1453
1454
1525
1007
1574
1144
1131
1252
1130
1408
1390
1316
1340
1367
1391
1340
1135
1340
1248
1263
1263
1340
1471
1016
1340
1711
1340
1291
1702
1429
1053
1495
1061
1445
1295
1085
1005
1445
1340
1411
1396
1428
1706
1340
1701
1474
1340
1182
1183
1188
Davis Hill Rd
Williamson Rd
Quigg Hollow Rd
Unnamed Street

See Master Map

Private Water Well Survey Questionnaire

Towns of Greenwood and West Union, Steuben County, NY

Note: If you are unsure of an answer to a question please write "unknown". After you are done filling out the survey please send back in the enclosed stamped envelope. Thank you in advance for your responses.

Parcel #: 243.-1-24

Parcel Location: Quigg Hollow Rd

How many well(s) are on your property?

How close is your house/property building to the well(s)?

When was the well(s) installed?

Who installed the well(s)?

How were the well(s) constructed (drilled, dug, open hole, bedrock well, etc.)?

What is the depth & diameter of your well(s)?

Well(s) yield in gallons per minute (gpm)?

What do you do with the water from the well(s)?

How often do you use your well(s)?

How is the water quality of your well(s) (odor, taste, color)?

Have you ever installed any treatment systems (water softener, chlorinator, UV, carbon filter, etc.)?

Has your well(s) ever been tested? If yes, what for and when?

Has there been any issues with the well(s) on your property (low yield, pump replacement, dried up, seasonal fluctuations, etc.)?

Is there any other information you would like to share in regards to your private well(s)?

Again, thank you for your time. If you have any questions or concerns about this survey questionnaire please feel free to contact Terry Orr at TRC (315)671-9774 or email TOrr@trcsolutions.com.

Private Water Well Survey Questionnaire

Towns of Greenwood and West Union, Steuben County, NY

Note: If you are unsure of an answer to a question please write "unknown". After you are done filling out the survey please send back in the enclosed stamped envelope. Thank you in advance for your responses.

Parcel #: 302.00-01-017.000

Parcel Location: Williamson Rd

How many well(s) are on your property?

No known wells on this parcel

How close is your house/property building to the well(s)?

When was the well(s) installed?

Who installed the well(s)?

How were the well(s) constructed (drilled, dug, open hole, bedrock well, etc.)?

Land

What is the depth & diameter of your well(s)?

Well(s) yield in gallons per minute (gpm)?

What do you do with the water from the well(s)?

unk

How often do you use your well(s)?

How is the water quality of your well(s) (odor, taste, color)?

Have you ever installed any treatment systems (water softener, chlorinator, UV, carbon filter, etc.)?

Has your well(s) ever been tested? If yes, what for and when?

Has there been any issues with the well(s) on your property (low yield, pump replacement, dried up, seasonal fluctuations, etc.)?

Is there any other information you would like to share in regards to your private well(s)?

Again, thank you for your time. If you have any questions or concerns about this survey questionnaire please feel free to contact Terry Orr at TRC (315)671-9774 or email TOrr@trcsolutions.com.

See Master 1/18

Private Water Well Survey Questionnaire

Towns of Greenwood and West Union, Steuben County, NY

Note: If you are unsure of an answer to a question please write "unknown". After you are done filling out the survey please send back in the enclosed stamped envelope. Thank you in advance for your responses.

Parcel #: 243.-1-23

Parcel Location: Quigg Hollow Rd

How many well(s) are on your property?

How close is your house/property building to the well(s)?

When was the well(s) installed?

Who installed the well(s)?

How were the well(s) constructed (drilled, dug, open hole, bedrock well, etc.)?

What is the depth & diameter of your well(s)?

Well(s) yield in gallons per minute (gpm)?

What do you do with the water from the well(s)?

How often do you use your well(s)?

How is the water quality of your well(s) (odor, taste, color)?

Have you ever installed any treatment systems (water softener, chlorinator, UV, carbon filter, etc.)?

Has your well(s) ever been tested? If yes, what for and when?

Has there been any issues with the well(s) on your property (low yield, pump replacement, dried up, seasonal fluctuations, etc.)?

Is there any other information you would like to share in regards to your private well(s)?

Again, thank you for your time. If you have any questions or concerns about this survey questionnaire please feel free to contact Terry Orr at TRC (315)671-9774 or email TOrr@trcsolutions.com.

See Master Map

Private Water Well Survey Questionnaire

Towns of Greenwood and West Union, Steuben County, NY

Note: If you are unsure of an answer to a question please write "unknown". After you are done filling out the survey please send back in the enclosed stamped envelope. Thank you in advance for your responses.

Parcel #: 243.-1-25

Parcel Location: Quigg Hollow Rd

How many well(s) are on your property?

How close is your house/property building to the well(s)?

When was the well(s) installed?

Who installed the well(s)?

How were the well(s) constructed (drilled, dug, open hole, bedrock well, etc.)?

What is the depth & diameter of your well(s)?

Well(s) yield in gallons per minute (gpm)?

What do you do with the water from the well(s)?

How often do you use your well(s)?

How is the water quality of your well(s) (odor, taste, color)?

Have you ever installed any treatment systems (water softener, chlorinator, UV, carbon filter, etc.)?

Has your well(s) ever been tested? If yes, what for and when?

Has there been any issues with the well(s) on your property (low yield, pump replacement, dried up, seasonal fluctuations, etc.)?

Is there any other information you would like to share in regards to your private well(s)?

Again, thank you for your time. If you have any questions or concerns about this survey questionnaire please feel free to contact Terry Orr at TRC (315)671-9774 or email TOrr@trcsolutions.com.

See Master Map

Private Water Well Survey Questionnaire

Towns of Greenwood and West Union, Steuben County, NY

Note: If you are unsure of an answer to a question please write "unknown". After you are done filling out the survey please send back in the enclosed stamped envelope. Thank you in advance for your responses.

Parcel #: 230.-1-16.162

Parcel Location: Quigg Hollow Rd

How many well(s) are on your property?

How close is your house/property building to the well(s)?

When was the well(s) installed?

Who installed the well(s)?

How were the well(s) constructed (drilled, dug, open hole, bedrock well, etc.)?

What is the depth & diameter of your well(s)?

Well(s) yield in gallons per minute (gpm)?

What do you do with the water from the well(s)?

How often do you use your well(s)?

How is the water quality of your well(s) (odor, taste, color)?

Have you ever installed any treatment systems (water softener, chlorinator, UV, carbon filter, etc.)?

Has your well(s) ever been tested? If yes, what for and when?

Has there been any issues with the well(s) on your property (low yield, pump replacement, dried up, seasonal fluctuations, etc.)?

Is there any other information you would like to share in regards to your private well(s)?

Again, thank you for your time. If you have any questions or concerns about this survey questionnaire please feel free to contact Terry Orr at TRC (315)671-9774 or email TOrr@trcsolutions.com.

Parcel #1

Private Water Well Survey Questionnaire

Towns of Greenwood and West Union, Steuben County, NY

Note: If you are unsure of an answer to a question please write "unknown". After you are done filling out the survey please send back in the enclosed stamped envelope. Thank you in advance for your responses.

Parcel #: 243.-1-25

Parcel Location: Quigg Hollow Rd Parcel #1

How many well(s) are on your property? 1

How close is your house/property building to the well(s)? 100'

When was the well(s) installed? Not Known

Who installed the well(s)? ✓ ✓

How were the well(s) constructed (drilled, dug, open hole, bedrock well, etc.)? Drilled

What is the depth & diameter of your well(s)? Deep

Well(s) yield in gallons per minute (gpm)? ?

What do you do with the water from the well(s)? Household Purpose

How often do you use your well(s)? Daily

How is the water quality of your well(s) (odor, taste, color)? Good

Have you ever installed any treatment systems (water softener, chlorinator, UV, carbon filter, etc.)? No

Has your well(s) ever been tested? If yes, what for and when? Yes - Annually

Has there been any issues with the well(s) on your property (low yield, pump replacement, dried up, seasonal fluctuations, etc.)? No

Is there any other information you would like to share in regards to your private well(s)?

Again, thank you for your time. If you have any questions or concerns about this survey questionnaire please feel free to contact Terry Orr at TRC (315)671-9774 or email TOrr@trcsolutions.com.

Parcel #2

See Master Map

Private Water Well Survey Questionnaire

Towns of Greenwood and West Union, Steuben County, NY

Note: If you are unsure of an answer to a question please write "unknown". After you are done filling out the survey please send back in the enclosed stamped envelope. Thank you in advance for your responses.

Parcel #: 230.-1-16.18

Parcel Location: ~~14564~~ 3130 Quigg Hollow Rd

How many well(s) are on your property? 1 (see master list)

How close is your house/property building to the well(s)? _____

When was the well(s) installed? _____

Who installed the well(s)? _____

How were the well(s) constructed (drilled, dug, open hole, bedrock well, etc.)?

_____

What is the depth & diameter of your well(s)? _____

Well(s) yield in gallons per minute (gpm)? _____

What do you do with the water from the well(s)? _____

How often do you use your well(s)? _____

How is the water quality of your well(s) (odor, taste, color)?

_____

Have you ever installed any treatment systems (water softener, chlorinator, UV, carbon filter, etc.)?

_____

Has your well(s) ever been tested? If yes, what for and when?

_____

Has there been any issues with the well(s) on your property (low yield, pump replacement, dried up, seasonal fluctuations, etc.)?

_____

Is there any other information you would like to share in regards to your private well(s)?

_____

Again, thank you for your time. If you have any questions or concerns about this survey questionnaire please feel free to contact Terry Orr at TRC (315)671-9774 or email TOrr@trcsolutions.com.

Private Water Well Survey Questionnaire

Towns of Greenwood and West Union, Steuben County, NY

Note: If you are unsure of an answer to a question please write "unknown". After you are done filling out the survey please send back in the enclosed stamped envelope. Thank you in advance for your responses.

Parcel #: 230.-1-16.8 PARCEL #3

Parcel Location: 2992 Quigg Hollow Rd

How many well(s) are on your property? 1

How close is your house/property building to the well(s)? 40' APPROX

When was the well(s) installed? NOT KNOWN

Who installed the well(s)? ✓ ✓

How were the well(s) constructed (drilled, dug, open hole, bedrock well, etc.)? DRILLED

What is the depth & diameter of your well(s)? NOT KNOWN

Well(s) yield in gallons per minute (gpm)? ✓ ✓

What do you do with the water from the well(s)? > HOUSEHOLD USE

How often do you use your well(s)? DAILY

How is the water quality of your well(s) (odor, taste, color)? OK

Have you ever installed any treatment systems (water softener, chlorinator, UV, carbon filter, etc.)? NO

Has your well(s) ever been tested? If yes, what for and when? NO

Has there been any issues with the well(s) on your property (low yield, pump replacement, dried up, seasonal fluctuations, etc.)? NOT TO OUR KNOWLEDGE

Is there any other information you would like to share in regards to your private well(s)?

Again, thank you for your time. If you have any questions or concerns about this survey questionnaire please feel free to contact Terry Orr at TRC (315)671-9774 or email TOrr@trcsolutions.com.